

- Key:
- Settlements
 - Canal
 - Main Rivers
 - Ordinary Watercourses
 - Wyre Forest Boundary
 - Reservoirs, Lakes, Balancing Pools and Ponds

Based upon Ordnance Survey with the permission of the controller of Her Majesty's Stationary Office. Crown Copyright. License No 100026380

Title:
Wyre Forest District Boundary and Key Features

Project:
Wyre Forest Water Cycle Strategy

Client:
Wyre Forest District Council

Date: March 2010	Scale: 1:33,000 @ A1
---------------------	-------------------------

Figure:
1

0 2.5 5 Kilometers



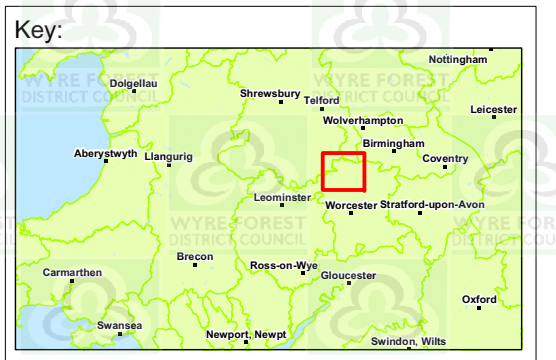
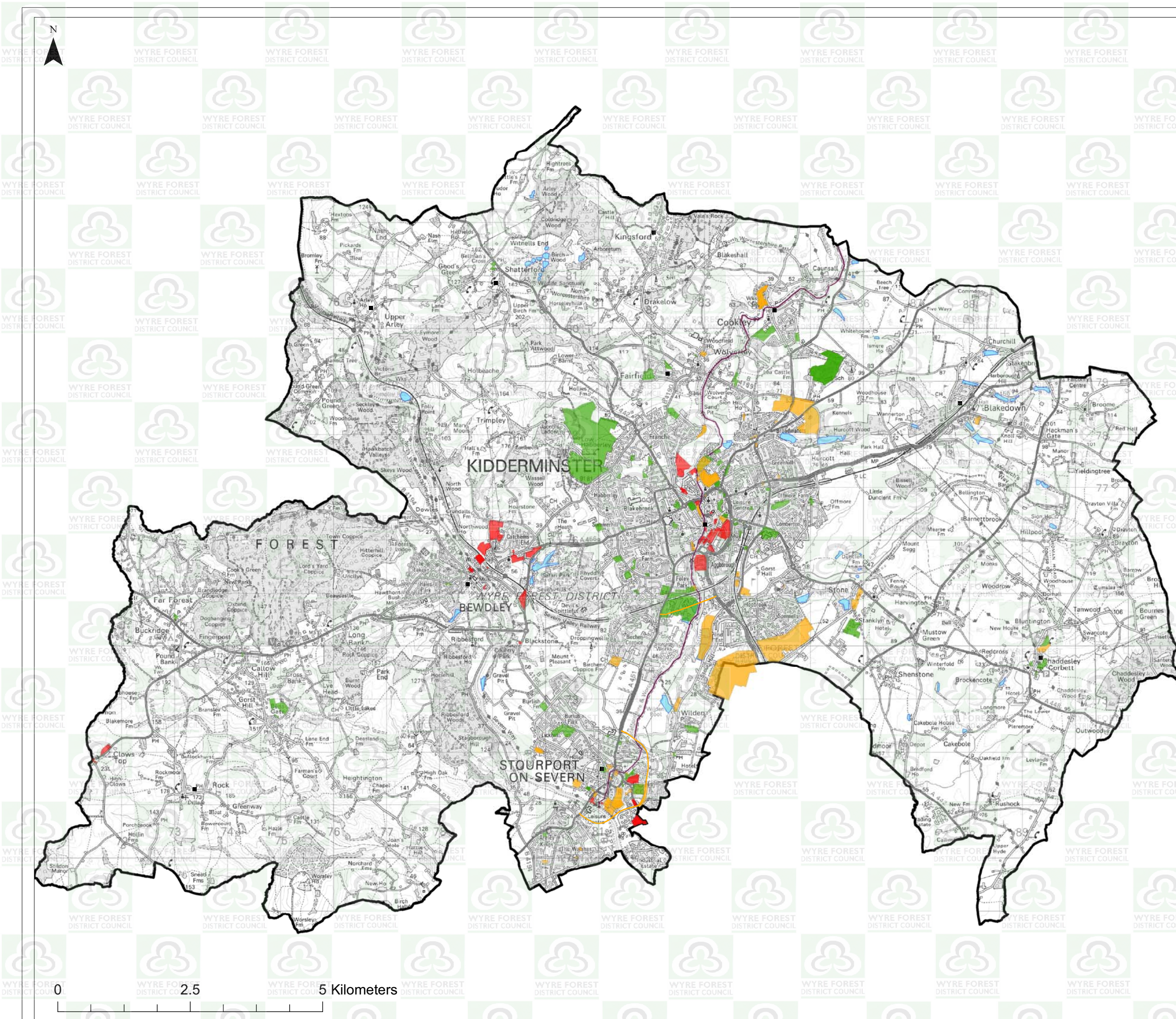

- Potential Development Sites**
- Low Flood Risk
 - Medium Flood Risk
 - Significant Flood Risk
 - Wyre Forest Boundary
 - Main Rivers
 - Ordinary Watercourses
 - Canals
 - Reservoirs, Lakes and Pools
 - Balancing Ponds

Title:
Overall Flood Risk to Potential
Development Sites

Project:
Wyre Forest
Water Cycle Strategy

Client:
Wyre Forest District Council

Date:
March 2010

Scale:
1:33,000 @ A1

Figure:
11



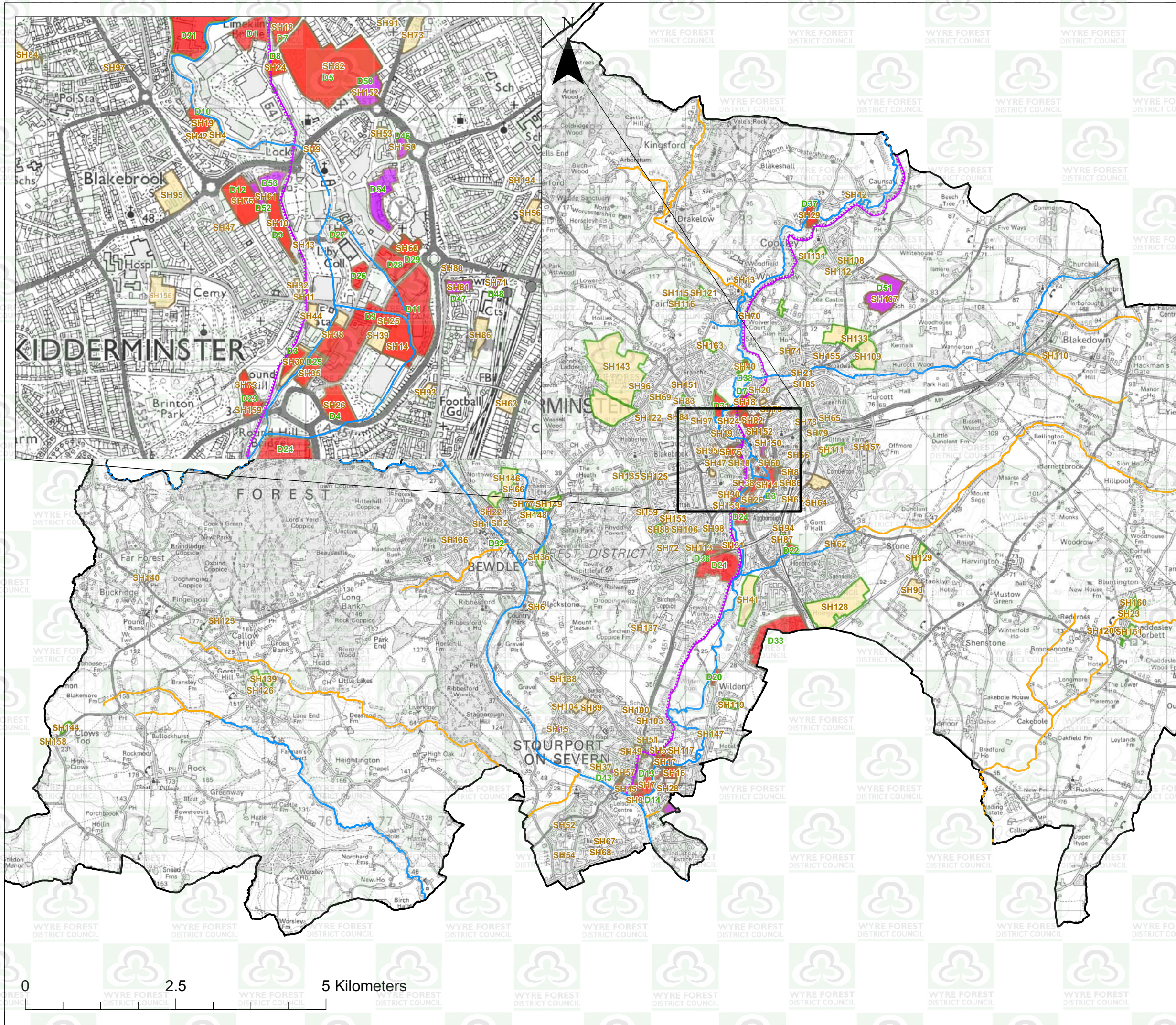

Key:

- Main Rivers
- Ordinary Watercourses
- Canal
- Sites included in the Level 1 SFRA
- Additional Sites included in the Level 2 SFRA
- Additional SHLAA Potential Development Sites
- Brownfield Sites
- Greenfield Sites
- Wyre Forest Boundary

Based upon Ordnance Survey with the permission of the controller of Her Majesty's Stationary Office. Crown Copyright. License No 100026380

Title:
Potential Development Sites

Project:
Wyre Forest Water Cycle Strategy

Client:
Wyre Forest District Council

Date:
March 2010

Scale:
1:30,000 @ A1

Figure:
2

ROYAL HASKONING

WYRE FOREST DISTRICT COUNCIL

I:\91612\Technical_Data\F3 - GIS Data\Projects

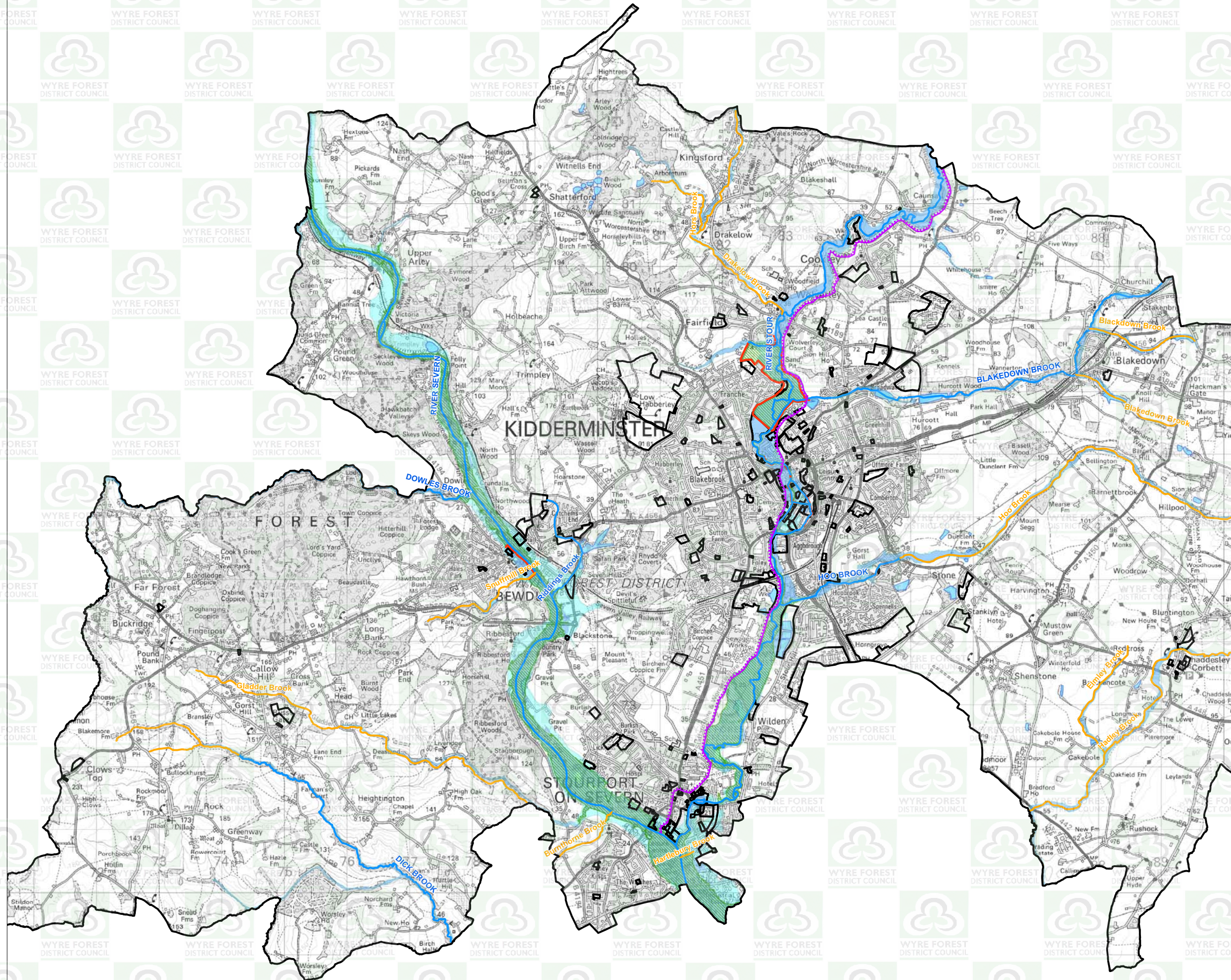

- Key:
- Canal
 - Main Rivers
 - Ordinary Watercourses
 - NFCDD Raised Defences
 - Potential Development Sites
 - Flood Zone 3b
 - Reservoirs, Lakes and Ponds
 - Flood Zone 3a
 - Flood Zone 2
 - Wyre Forest Boundary

Based upon Ordnance Survey with the permission of the controller of Her Majesty's Stationary Office. Crown Copyright. License No 100026380

Title:
Flood Zones and Potential Development Sites

Project:
Wyre Forest Water Cycle Strategy

Client:
Wyre Forest District Council

Date:
March 2010

Scale:
1:30,000 @ A1

Figure:
7

0 2.5 5 Kilometers



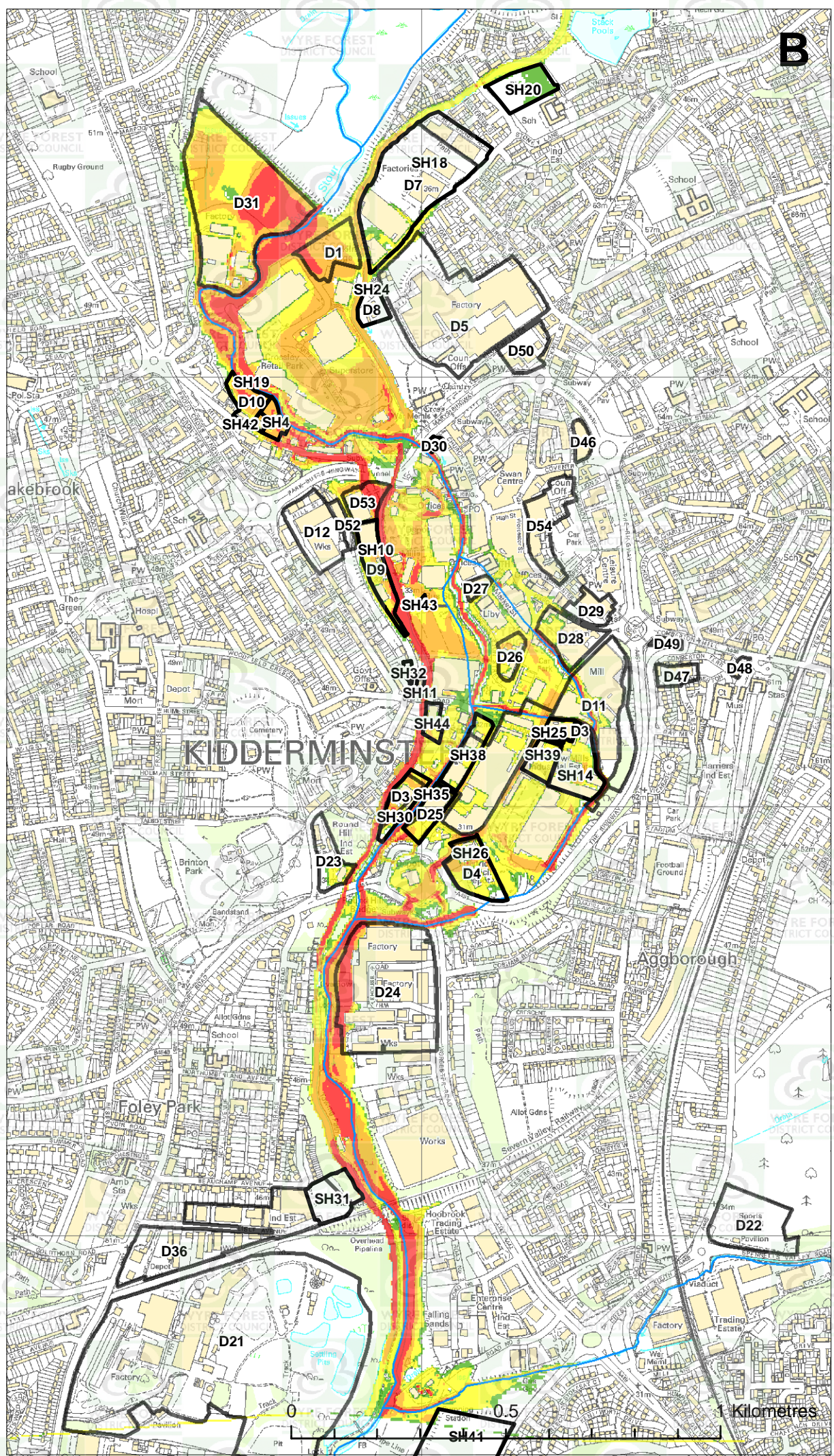
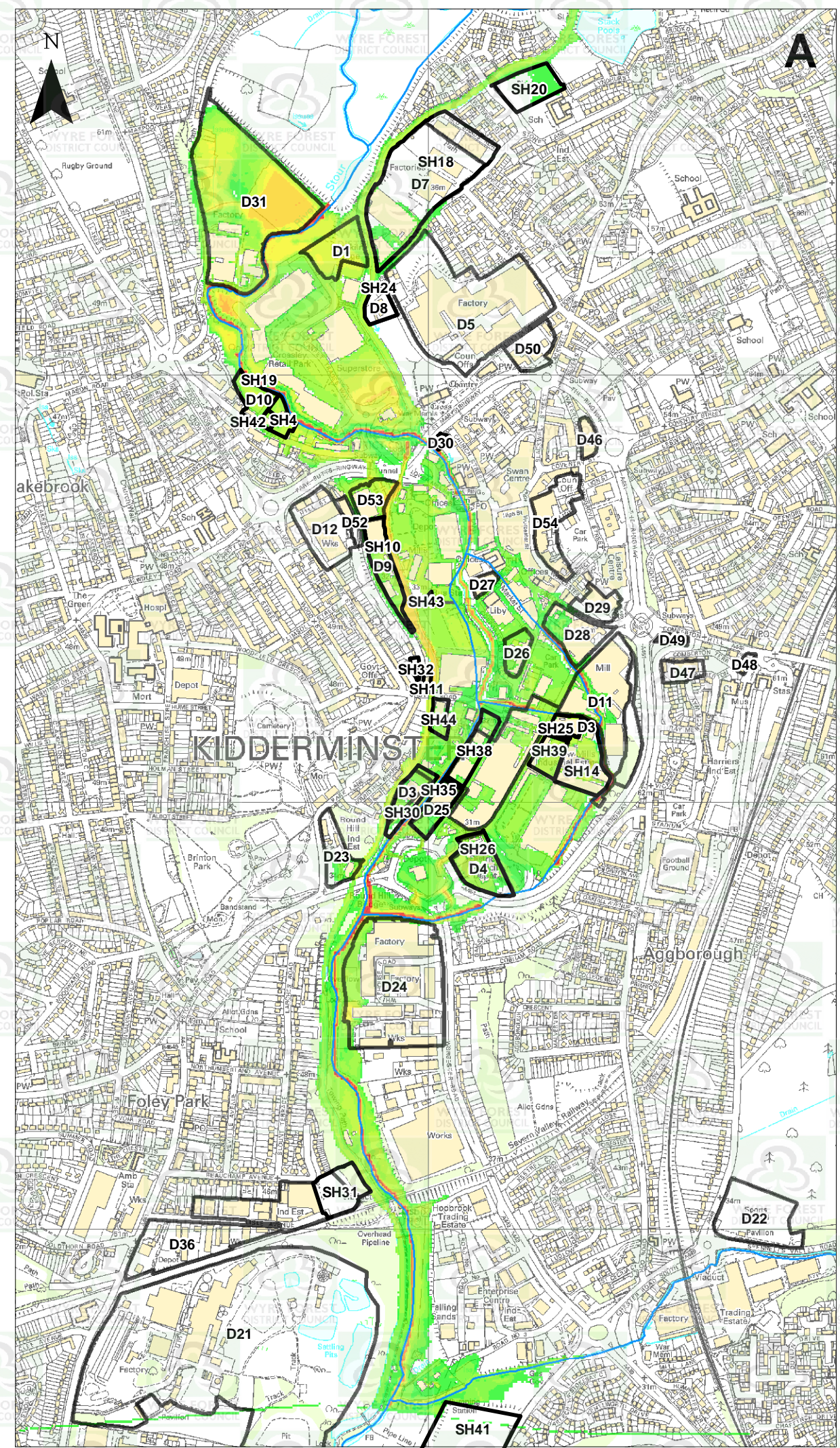

Key:

- Potential Development Sites
- Main Rivers

A - Depth (meters)

0 - 0.5	2.5 - 3
0.5 - 1	3 - 3.5
1 - 1.5	3.5 - 4
1.5 - 2	4 - 4.5
2 - 2.5	4.5 - 5
5 - >	

B - Hazard

- Low
- Moderate
- Significant
- Extreme

Title:
Kidderminster Flood Depth and Hazard
0.1% AEP With Climate Change
Dam Overtopping

Project:
Wyre Forest District
Water Cycle Strategy

Client:
Wyre Forest District Council

Date:
March 2010

Scale:
1:12,000 @ A3

Figure:
8

ROYAL HASKONING

WYRE FOREST DISTRICT COUNCIL

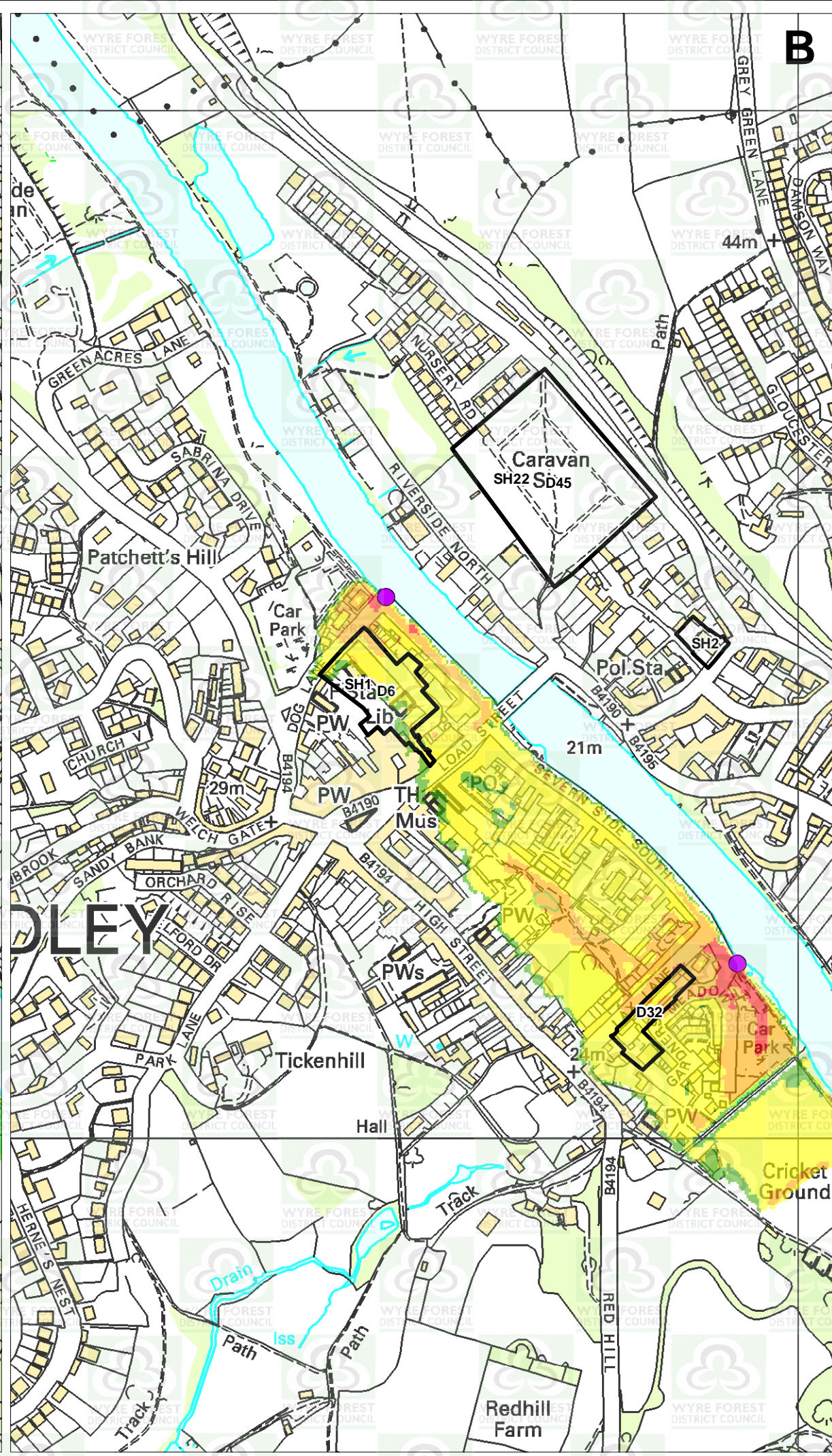
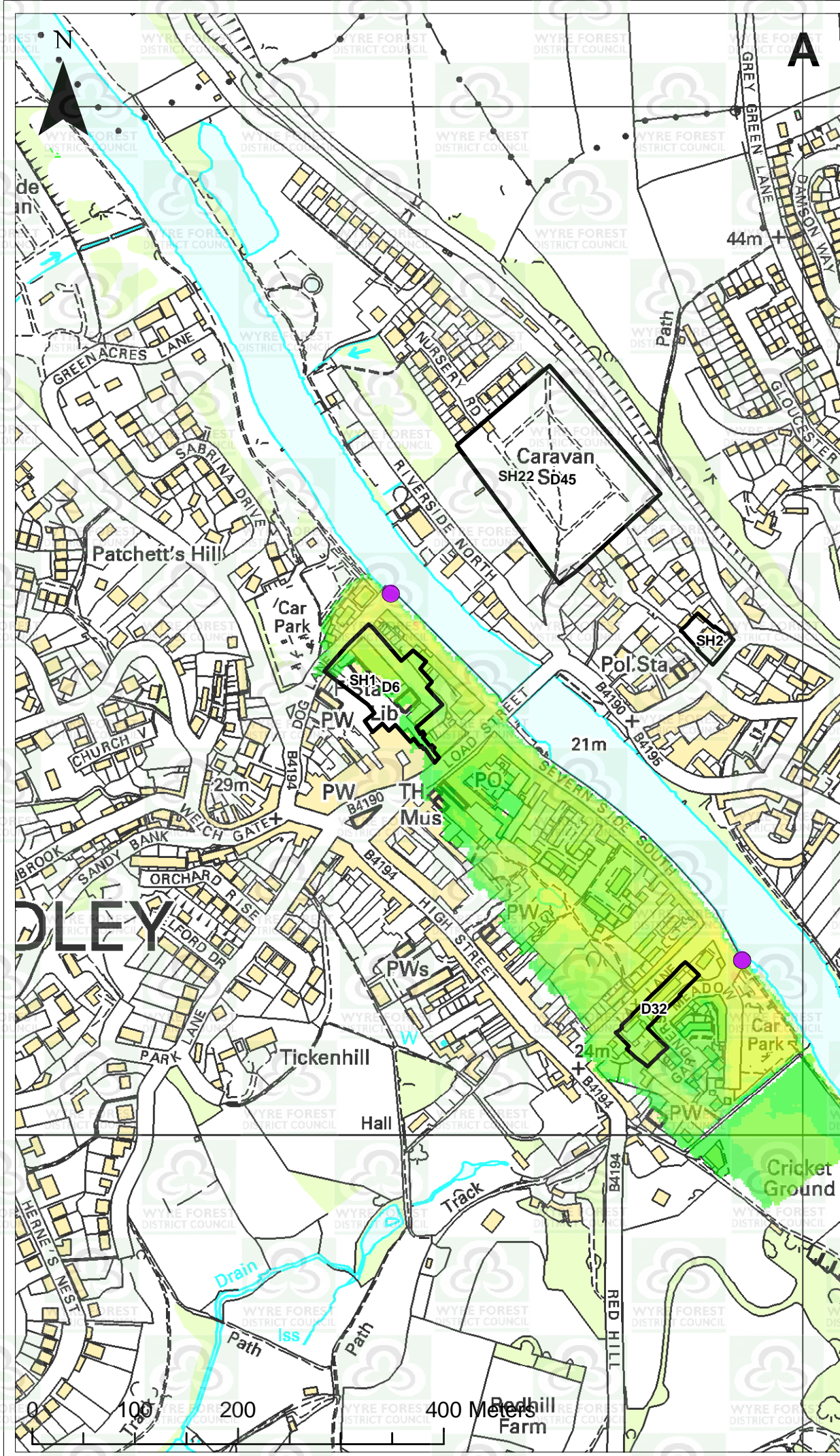

Key:

- Breach Locations
- Potential Development Sites
- Main Rivers

A - Depth (meters)

	0 - 0.5		2.5 - 3
	0.5 - 1		3 - 3.5
	1 - 1.5		3.5 - 4
	1.5 - 2		4 - 4.5
	2 - 2.5		4.5 - 5
	5 - >		

B - Hazard

- Low
- Moderate
- Significant
- Extreme

Title:
Bewdley Flood Depth and Hazard
Worst Case Scenario
Breaching in Bewdley

Project:
Wyre Forest District
Water Cycle Strategy

Client:
Wyre Forest District Council

Date:
March 2010

Scale:
1:5,000 @ A3

Figure:
9

1:9176121 Technical Data/F3 - GIS Data/Projects/Level 2