

- Potential Development Sites**
- Low Flood Risk
 - Medium Flood Risk
 - Significant Flood Risk
 - Wyre Forest Boundary
 - Main Rivers
 - Ordinary Watercourses
 - Canals
 - Reservoirs, Lakes and Pools
 - Balancing Ponds

Title:
Overall Flood Risk to Potential Development Sites

Project:
Wyre Forest Water Cycle Strategy

Client:
Wyre Forest District Council

Date:
March 2010

Scale:
1:33,000 @ A1

Figure:
11

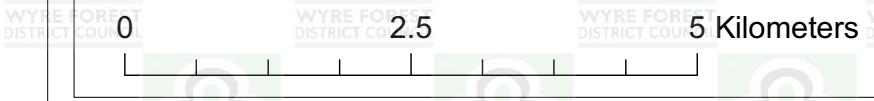



- Key:
- Regionally Important Geological Sites
 - Wyre Forest Boundary
 - National Nature Reservers
 - Sites of Special Scientific Interest
 - Water Dependent SSSIs
 - Special Wildlife Sites
 - Local Nature Reserves

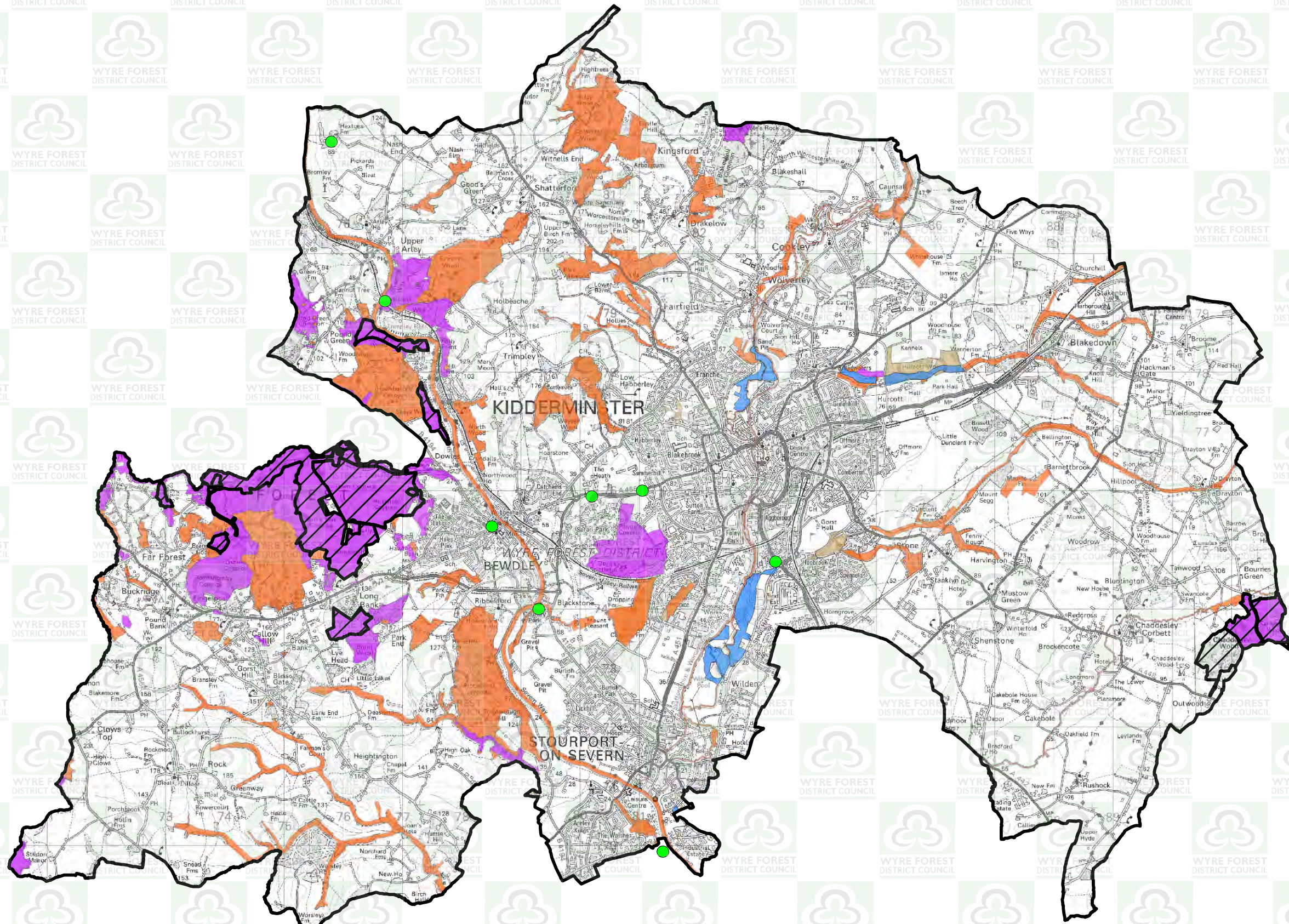

Title:
Conservation Areas, LPAs,
SSSIs, SWS & LNRs
Within Wyre Forest District

Project:
Wyre Forest
Water Cycle Strategy

Client:
Wyre Forest District Council

Date:
March 2010





Scale:
1:70,000 @ A3

Figure:
16

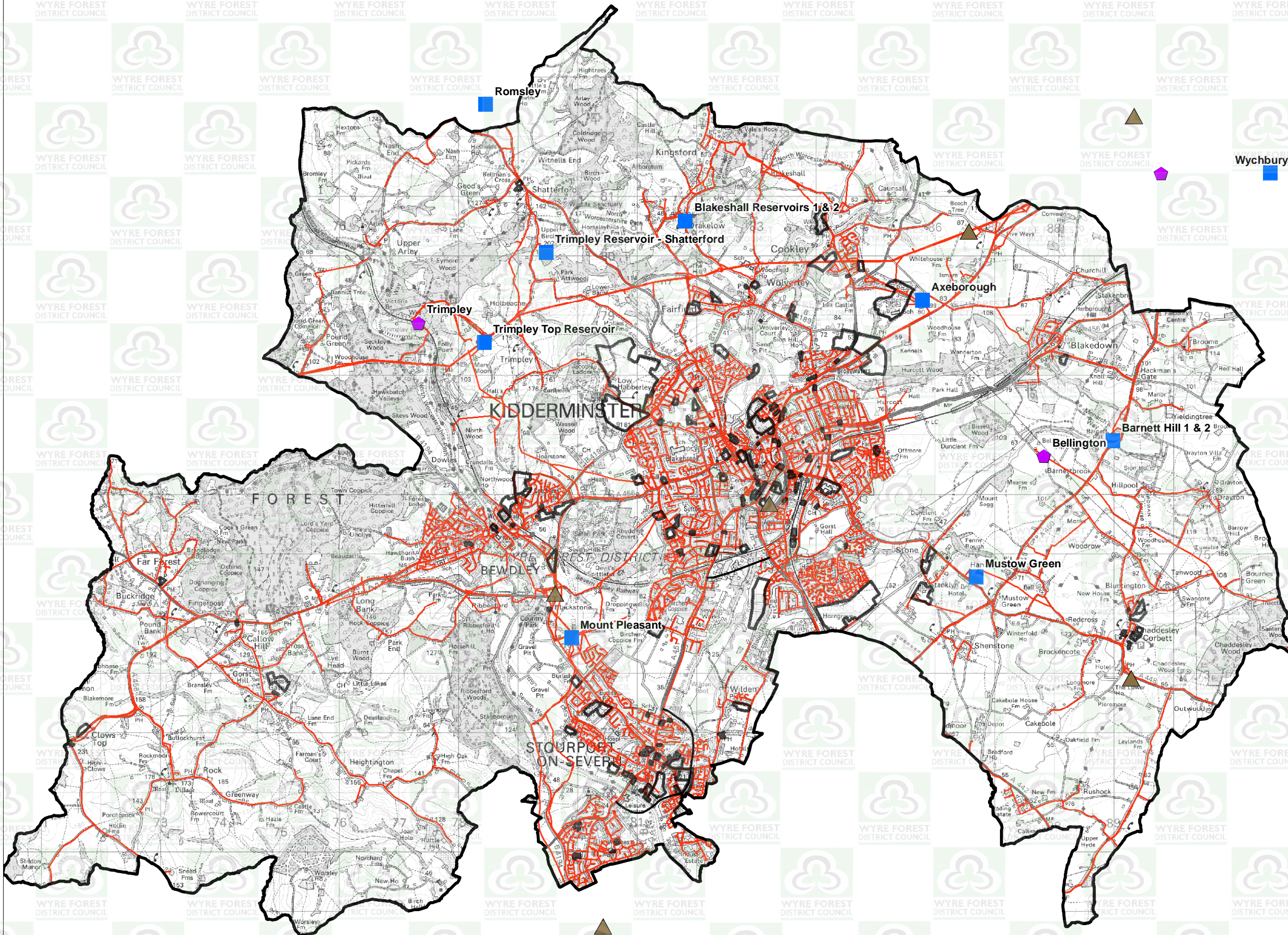

N



- Key:
-  Boreholes
 -  Distribution Storage Reservoirs
 -  Water Treatment Works
 -  Potential Development Sites
 -  Water Supply Network

Based upon Ordnance Survey with the permission of the controller of Her Majesty's Stationary Office. Crown Copyright. License No 100026380

Title:
Water Supply Infrastructure

Project:
Wyre Forest District Water Cycle Strategy

Client:
Wyre Forest District Council

Date:
March 2010

Scale:
1:66,000 @ A3

Figure:
17



NOTE: The Infrastructure locations shown on this map are for guidance purposes only and do not portray the exact locations. The schematics are not to scale.



Potential Development Sites

- Easily accommodated within the existing system with little or no infrastructure upgrade
- Requiring minor infrastructure upgrade
- Requiring major infrastructure upgrade

Water Supply Infrastructure

- Borehole
- Distribution Storage Reservoir
- Water Treatment Works
- Main Rivers

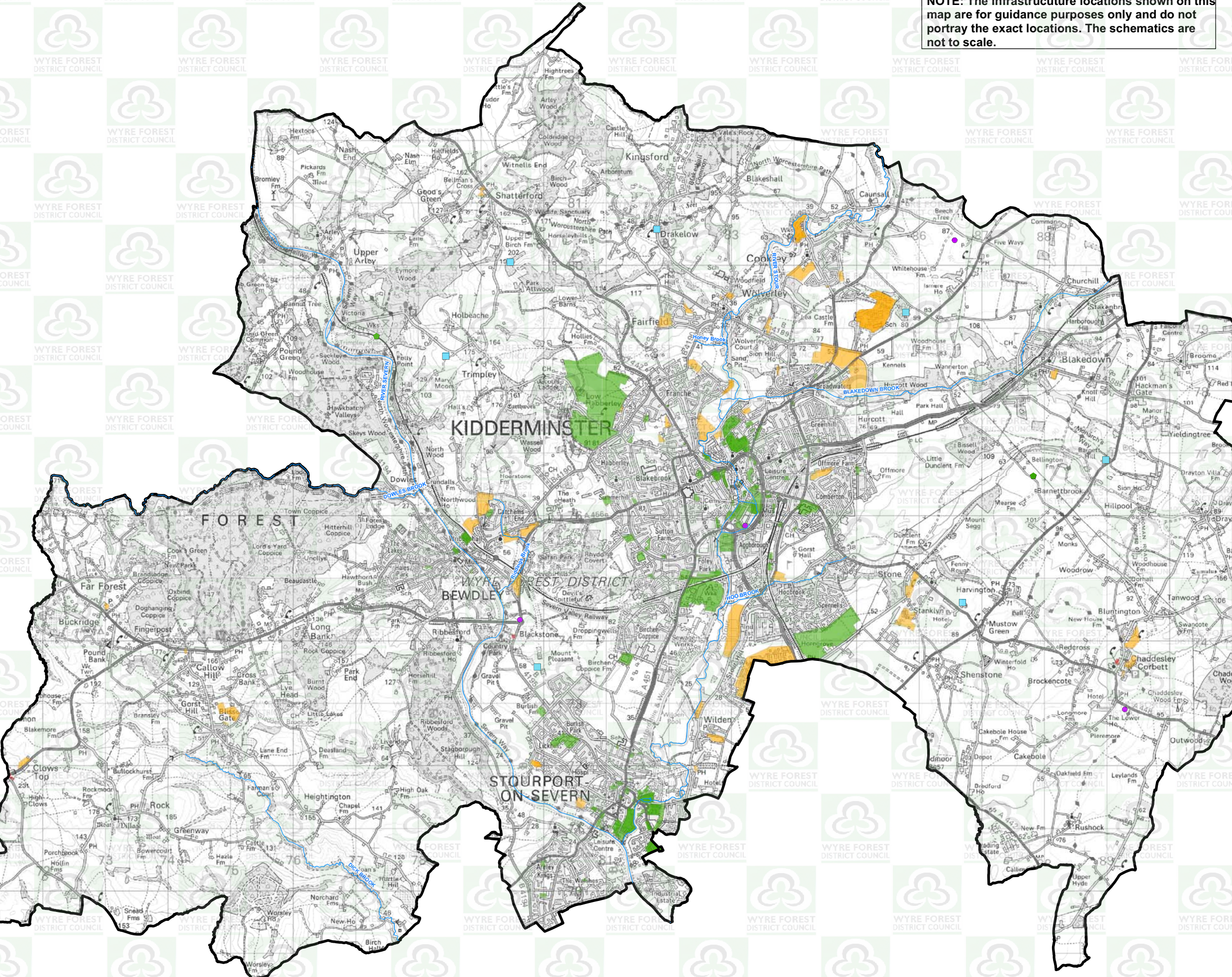

Title:
Overall Water Supply Infrastructure Constraints

Project:
Wyre Forest Water Cycle Strategy

Client:
Wyre Forest District Council

Date:
March 2010

Scale:
1:30,000 @ A1

Figure:
18

