

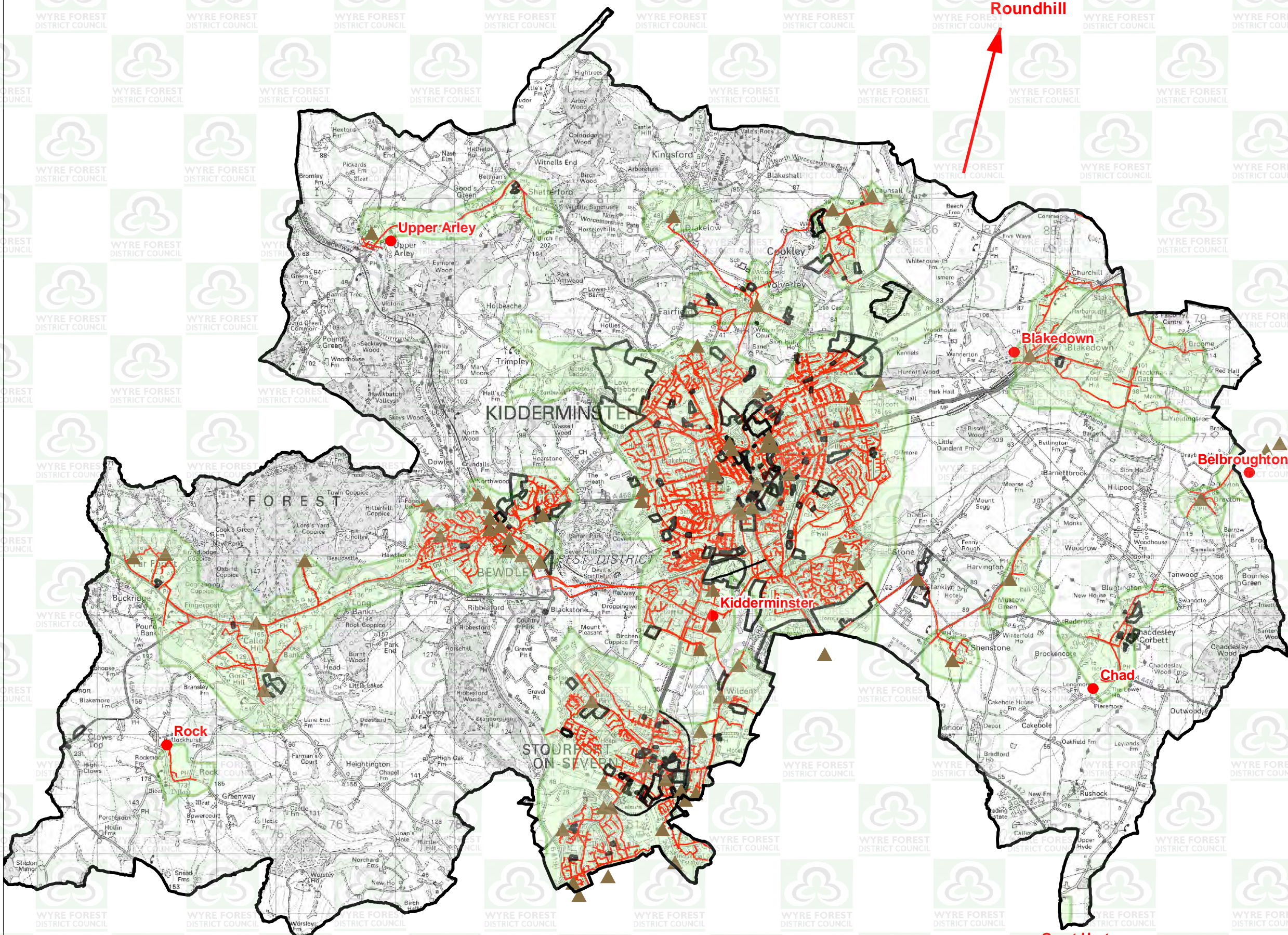





N



- Key:
-  Pumping Station / CSO
 -  Wastewater Treatment Works
 -  Potential Development Sites
 -  Wastewater Infrastructure
 -  Wastewater Catchment Area

Based upon Ordnance Survey with the permission of the controller of Her Majesty's Stationary Office. Crown Copyright. License No.

Title:
Sewer Networks and Infrastructure

Project:
Wyre Forest District Water Cycle Strategy

Client:
Wyre Forest District Council

Date: March 2010	Scale: 1:66,000 @ A3
---------------------	-------------------------

Figure:
19

0 2.5 5 Kilometers



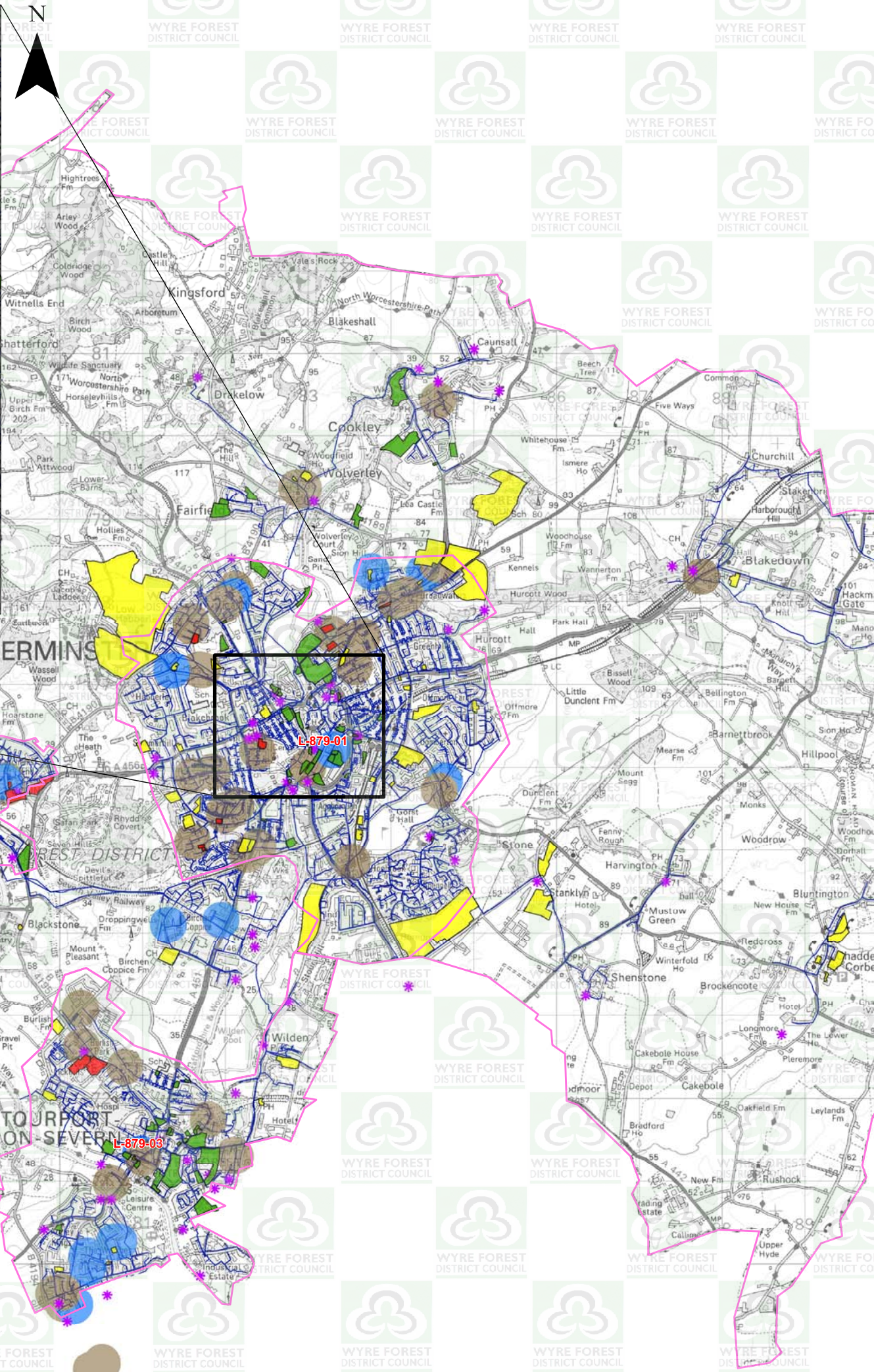
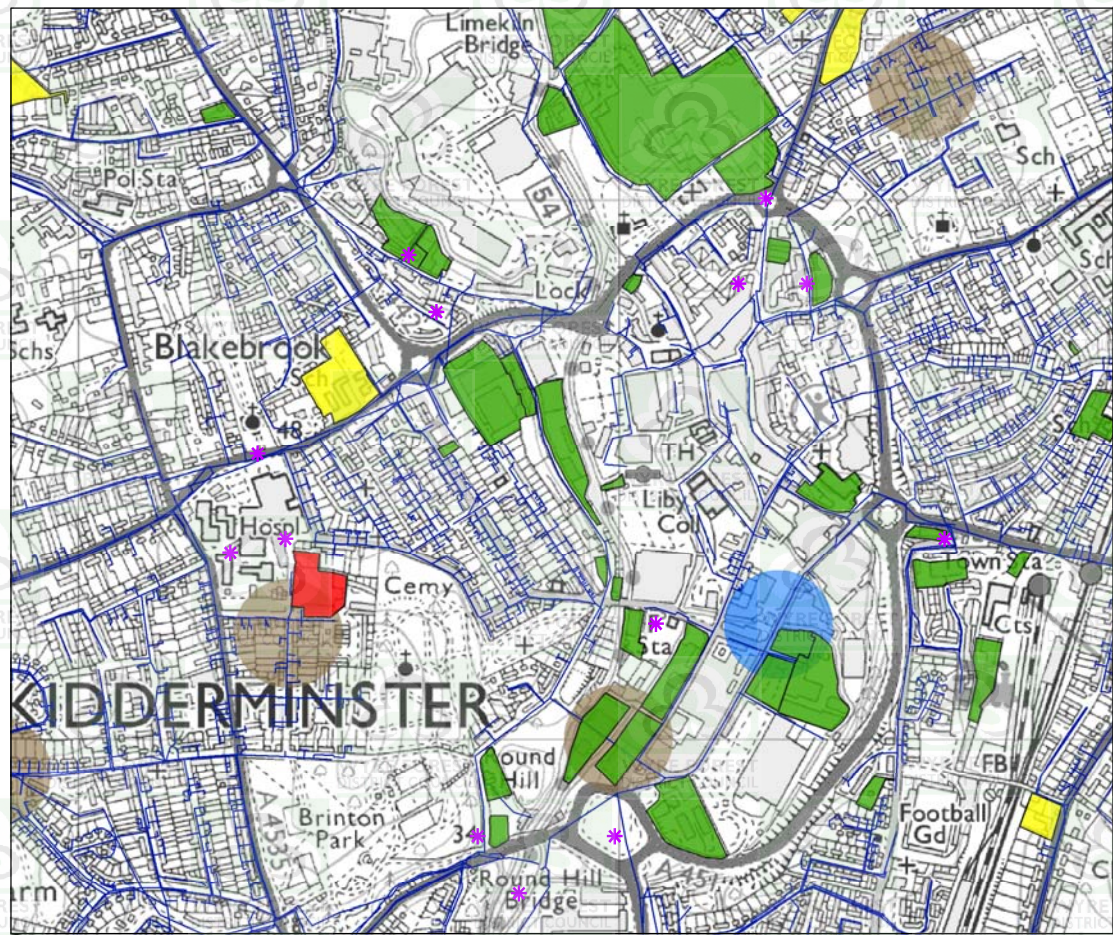

Key:

- Major Infrastructure Upgrade Required
- Minor Infrastructure Upgrade Required
- Little or no Infrastructure Upgrade Required
- * Sewerage Infrastructure
- Sewerline
- DAP Areas

FLOODS2 Sewer Flooding

- Foul
- Surface

Based upon Ordnance Survey with the permission of the controller of Her Majesty's Stationary Office. Crown Copyright. License No 100026380

Title:
Sewerage Infrastructure Classification

Project:
Wyre Forest Water Cycle Strategy

Client:
Wyre Forest District Council

Date: March 2010

Scale: 1:30,000 @ A1

Figure:
20



ROYAL HASKONING

N

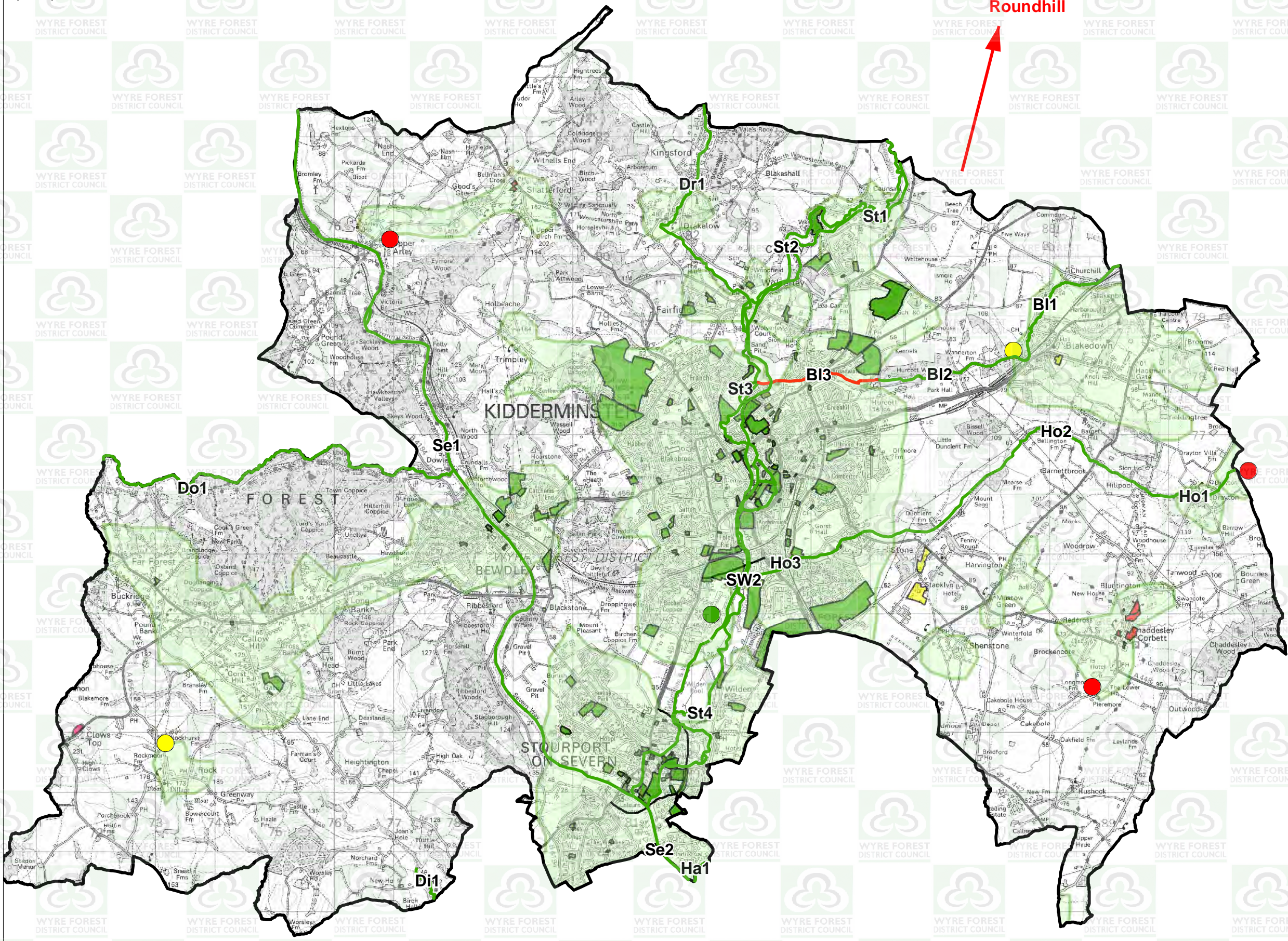

- Key:
- River Quality Objectives**
- Compliant
 - Significant Failure
- Sewage Infrastructure**
- Major Infrastructure Upgrade Required
 - Minor Infrastructure Upgrade Required
 - Little or no Infrastructure Upgrade Required
 - Sewer Catchment Area

Based upon Ordnance Survey with the permission of the controller of Her Majesty's Stationary Office. Crown Copyright. License No.

Title:
Capacity of Wastewater Treatment Works

Project:
Wyre Forest District Water Cycle Strategy

Client:
Wyre Forest District Council

Date:
March 2010

Scale:
1:66,000 @ A3

Figure:
21

