

- NFCDD Raised Defences
- Main Rivers
- Ordinary Watercourses
- Canal
- Flood Zone 3b Wyre Forest
- Flood Zone 3 Wyre Forest
- Flood Zone 2 Wyre Forest
- Development Sites**
- Sites Carried Forward from Level 1 SFRA
- Additional Development Sites
- SHLAA Sites
- Wyre Forest District Boundary

Title:
Flood Zones and Development Sites in Stourport-On-Severn

Project:
Wyre Forest District Strategic Flood Risk Assessment

Client:
Wyre Forest District Council

Date:
February 2010

Scale:
1:12,000 @ A3

Figure:
23

WYRE FOREST DISTRICT COUNCIL

ROYAL HASKONING

WYRE FOREST DISTRICT COUNCIL

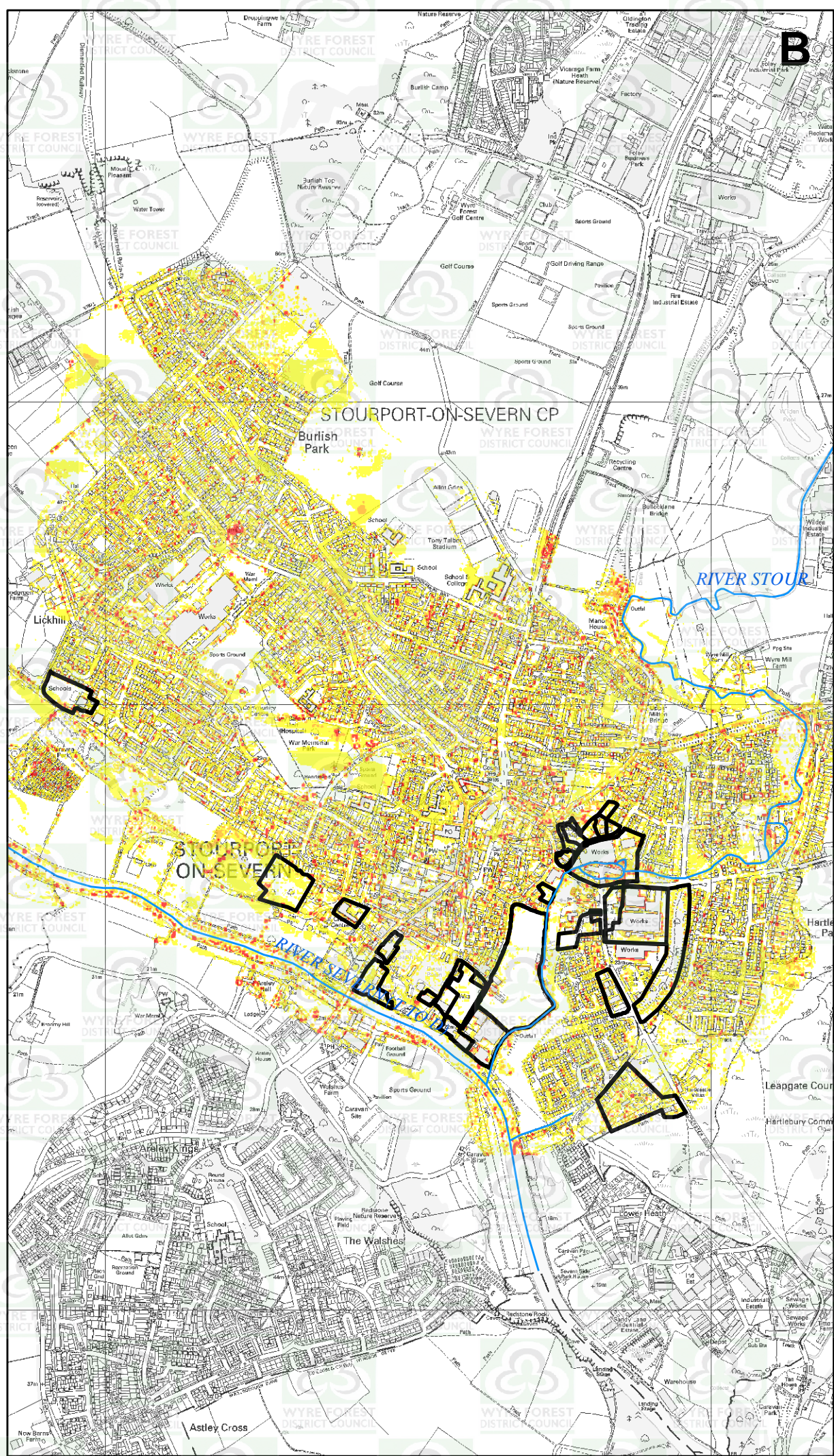
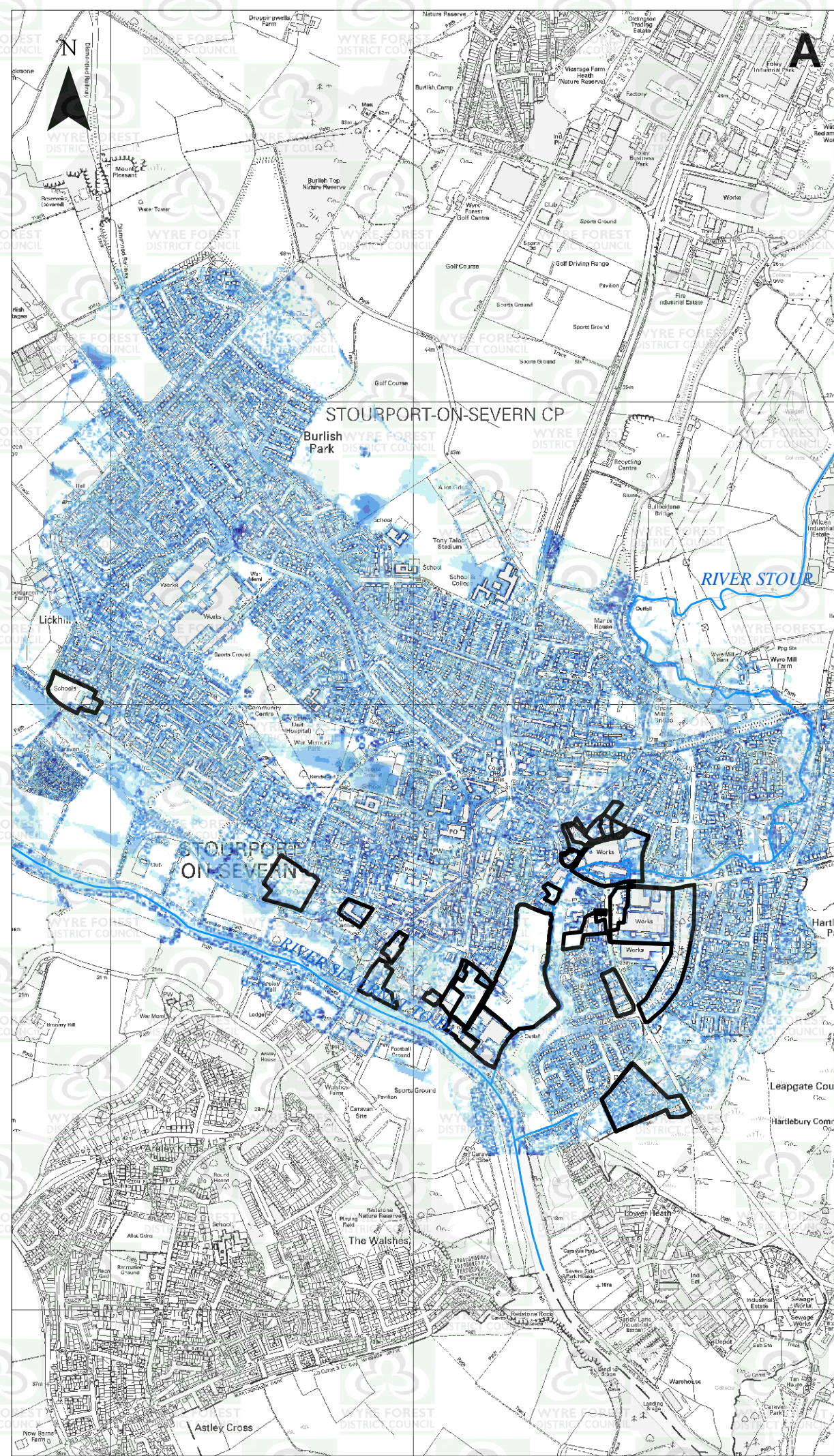

Key:
 □ Development Sites
 — Main Rivers

A - Depth (meters)

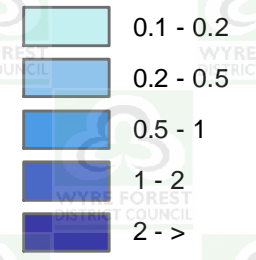

B - Hazard

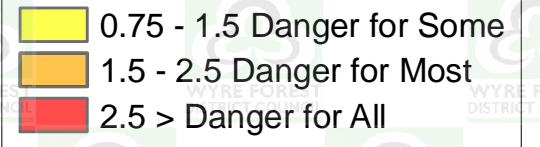

Title:
 Stourport-On-Severn Pluvial Flood
 Depth and Hazard

Project:
 Wyre Forest District
 Strategic Flood Risk Assessment

Client:
 Wyre Forest District Council

Date: February 2010 Scale: 1:17,000 @ A3

Figure:
 24

ROYAL HASKONING