

N

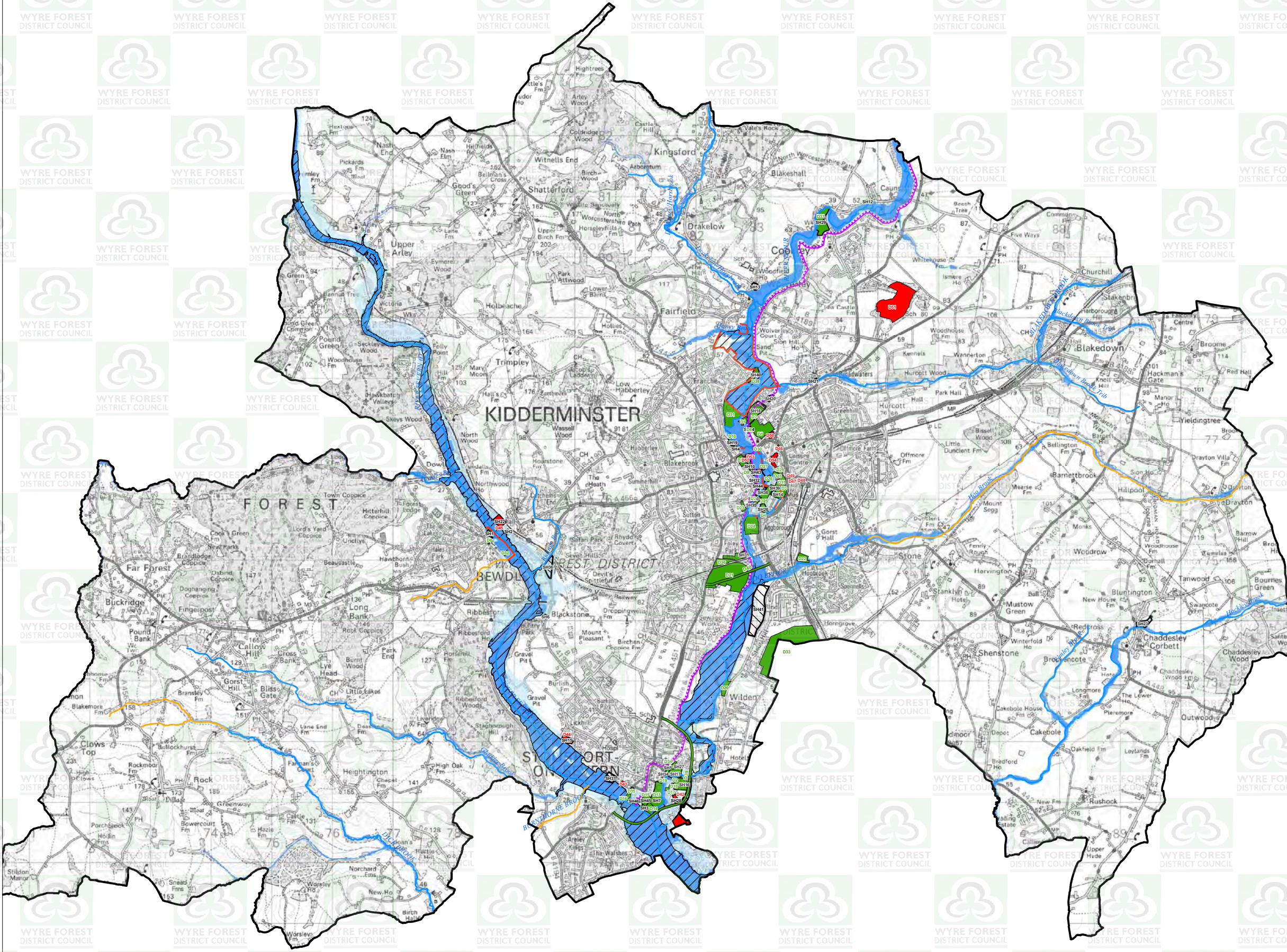

Key:



- Wyre Forest District Boundary
- NFCDD Raised Defences
- Main Rivers
- Ordinary Watercourses
- Canal
- Development Sites**
- Sites Carried Forward from Level 1 SFRA
- Additional Development Sites
- SHLAA Sites
- Flood Zone 3b Wyre Forest
- Flood Zone 3 Wyre Forest
- Flood Zone 2 Wyre Forest

Title:  
Flood Zones and Development Sites  
Within Wyre Forest District

Project:  
Wyre Forest District  
Strategic Flood Risk Assessment

Client:  
Wyre Forest District Council

Date:  
February 2010

Scale:  
1:33,000 @ A1

Figure:  
1



**ROYAL HASKONING**

0 0.5 1 1.5 2 2.5 3 3.5 4 4.5 5 Kilometers

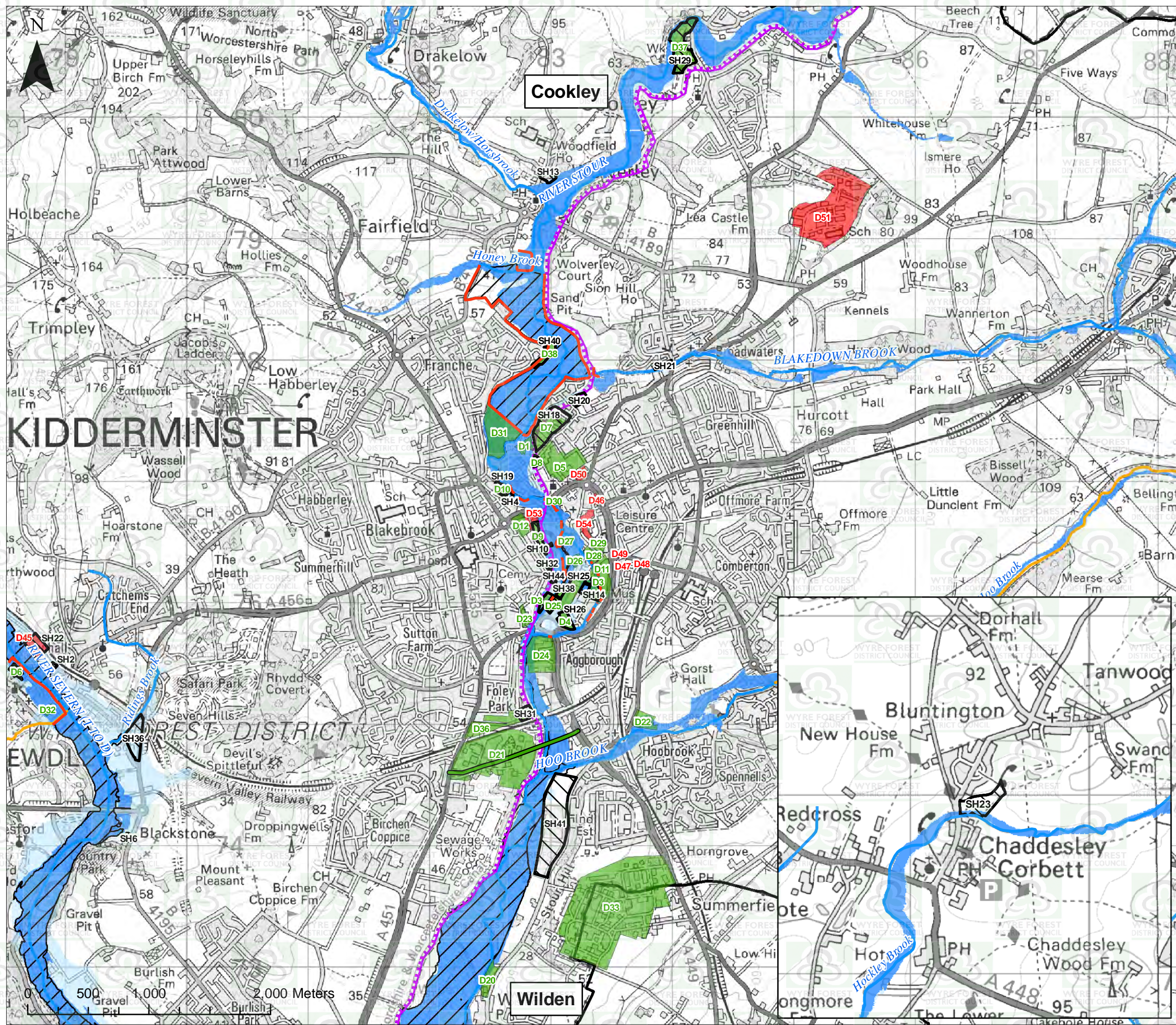

- Key:
- NFCDD Raised Defences
  - SHLAA Sites
  - Development Sites**
    - Sites Carried Forward from Level 1 SFRA
    - Additional Development Sites
  - canal
  - Main Rivers
  - Ordinary Watercourses
  - Flood Zone 3b
  - Flood Zone 3 Wyre Forest
  - Flood Zone 2 Wyre Forest
  - Wyre Forest District Boundary

Title:  
Flood Zones and Development Sites  
in Kidderminster and Surrounding Area

Project:  
Wyre Forest District  
Strategic Flood Risk Assessment

Client:  
Wyre Forest District Council

Date:  
February 2010

Scale:  
1:30,000 @ A3

Figure:  
2

**ROYAL HASKONING**

19161211 Technical\_Data\F3\_GIS Data\ProjectLevel2

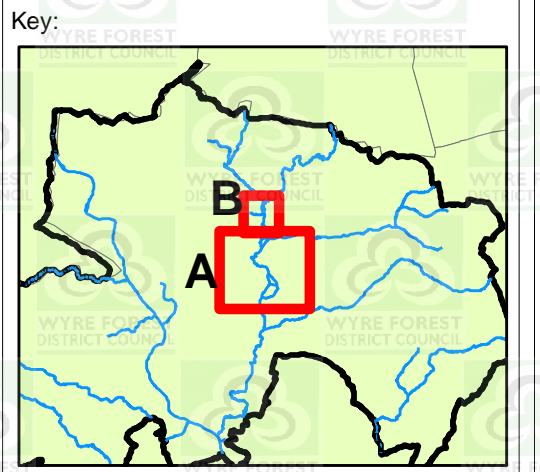
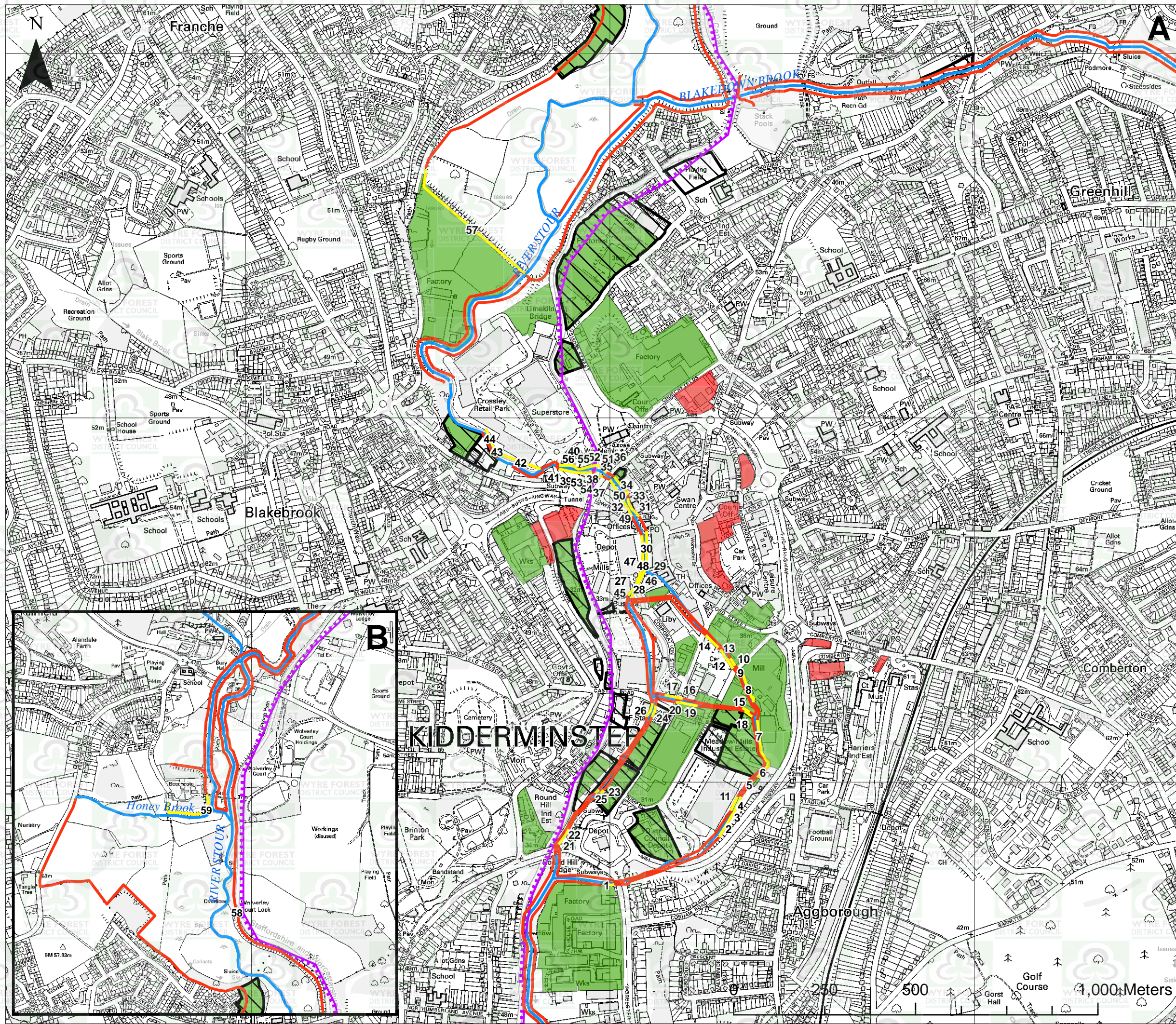

- Key:**
- Low Grade NFCDD
  - Raised Defences
  - NFCDD Raised Defences
  - canal
  - Main Rivers
  - Ordinary Watercourses
  - SHLAA Sites
- Development Sites**
- Sites Carried Forward from Level 1 SFRA
  - Additional Development Sites
  - Wyre Forest District Boundary

**Title:**  
Kidderminster and Surrounding Area Low Grade Flood Defence Infrastructure

**Project:**  
Wyre Forest District Strategic Flood Risk Assessment

**Client:**  
Wyre Forest District Council

**Date:** February 2010

**Scale:** 1:10,000 @ A3

**Figure:** 3

**ROYAL HASKONING**

19/10/2011 Technical Data/F3 - GIS Data/Project/Level 2