

Notes

The climate change map shows the potential impacts that climate change may have on river flows and, subsequently, on flood events.

The upper end climate change allowances for the '2080's were modelled using generalised 2D modelling techniques for the purposes of the SFRA. Due to the generalised nature of the modelling, defences have not been accounted for and therefore mapping shows the 'undefended' scenario.

The mapping provides a strategic assessment of climate change risk – developers should undertake detailed modelling of climate change allowances as part of a site specific FRA.

Up to date and further information can be found on the Environment Agency's Long term flood risk information webpage.

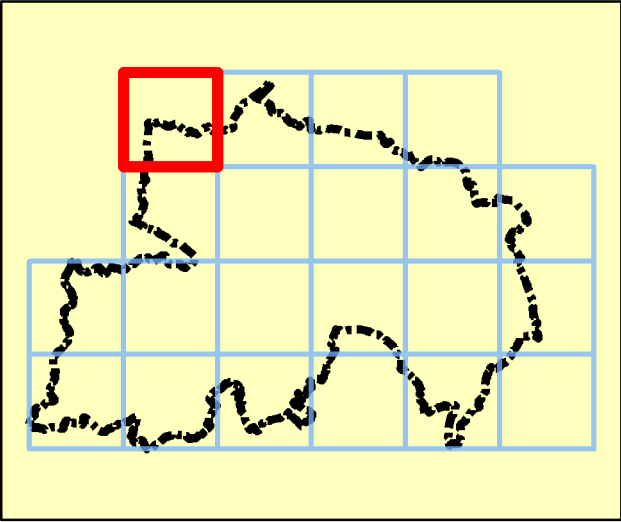

Legend

- Wyre Forest District boundary
- Flood Zone 3a
- 100yr+25% allowance for CC (2080s)
- 100yr+35% allowance for CC (2080s)
- 100yr+70% allowance for CC (2080s)



REF	Date	Comments
A	Aug 2016	Draft
B	Dec 2016	Final
C		

Reproduced from Ordnance Survey mapping with the permission of Ordnance Survey on behalf of the Controller of Her Majesty's Stationary Office. © Crown copyright and database rights 2016.

WYRE FOREST DISTRICT COUNCIL  
SFRA  
APPENDIX D  
CLIMATE CHANGE MAPS

Index Number: WFDC\_1

This document is the property of Jeremy Benn Associates Ltd. It shall not be reproduced in whole or in part, nor disclosed to a third party, without the permission of Jeremy Benn Associates Ltd.



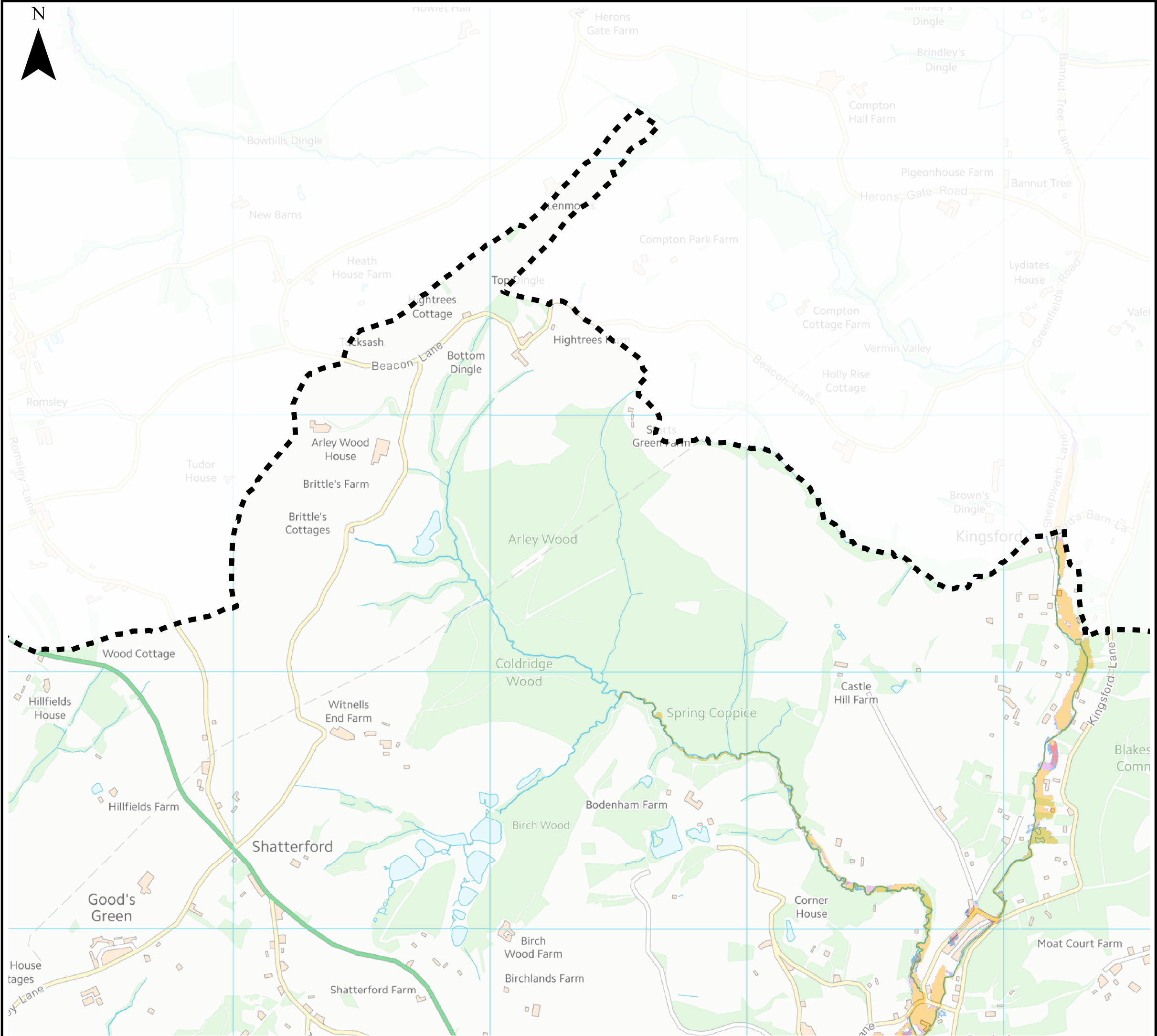

### Notes

The climate change map shows the potential impacts that climate change may have on river flows and, subsequently, on flood events.

The upper end climate change allowances for the '2080's were modelled using generalised 2D modelling techniques for the purposes of the SFRA. Due to the generalised nature of the modelling, defences have not been accounted for and therefore mapping shows the 'undefended' scenario.

The mapping provides a strategic assessment of climate change risk – developers should undertake detailed modelling of climate change allowances as part of a site specific FRA.

Up to date and further information can be found on the Environment Agency's Long term flood risk information webpage.

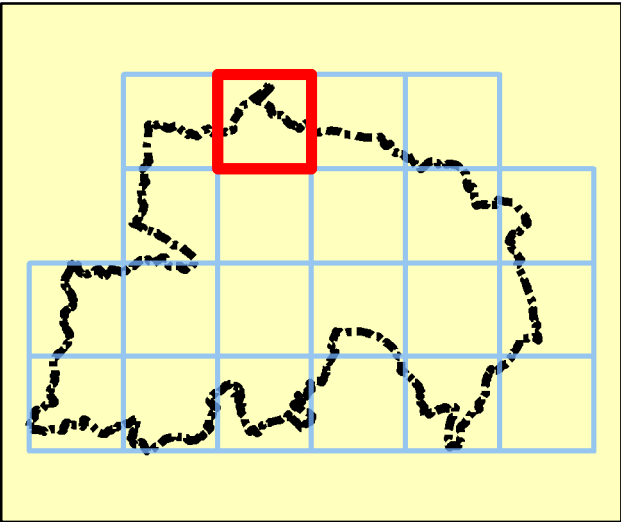

### Legend

- Wyre Forest District boundary
- Flood Zone 3a
- 100yr+25% allowance for CC (2080s)
- 100yr+35% allowance for CC (2080s)
- 100yr+70% allowance for CC (2080s)



REF	Date	Comments
A	Aug 2016	Draft
B	Dec 2016	Final
C		

Reproduced from Ordnance Survey mapping with the permission of Ordnance Survey on behalf of the Controller of Her Majesty's Stationary Office. © Crown copyright and database rights 2016.

## WYRE FOREST DISTRICT COUNCIL SFRA APPENDIX D CLIMATE CHANGE MAPS

Index Number: WFDC\_2

This document is the property of Jeremy Benn Associates Ltd. It shall not be reproduced in whole or in part, nor disclosed to a third party, without the permission of Jeremy Benn Associates Ltd.





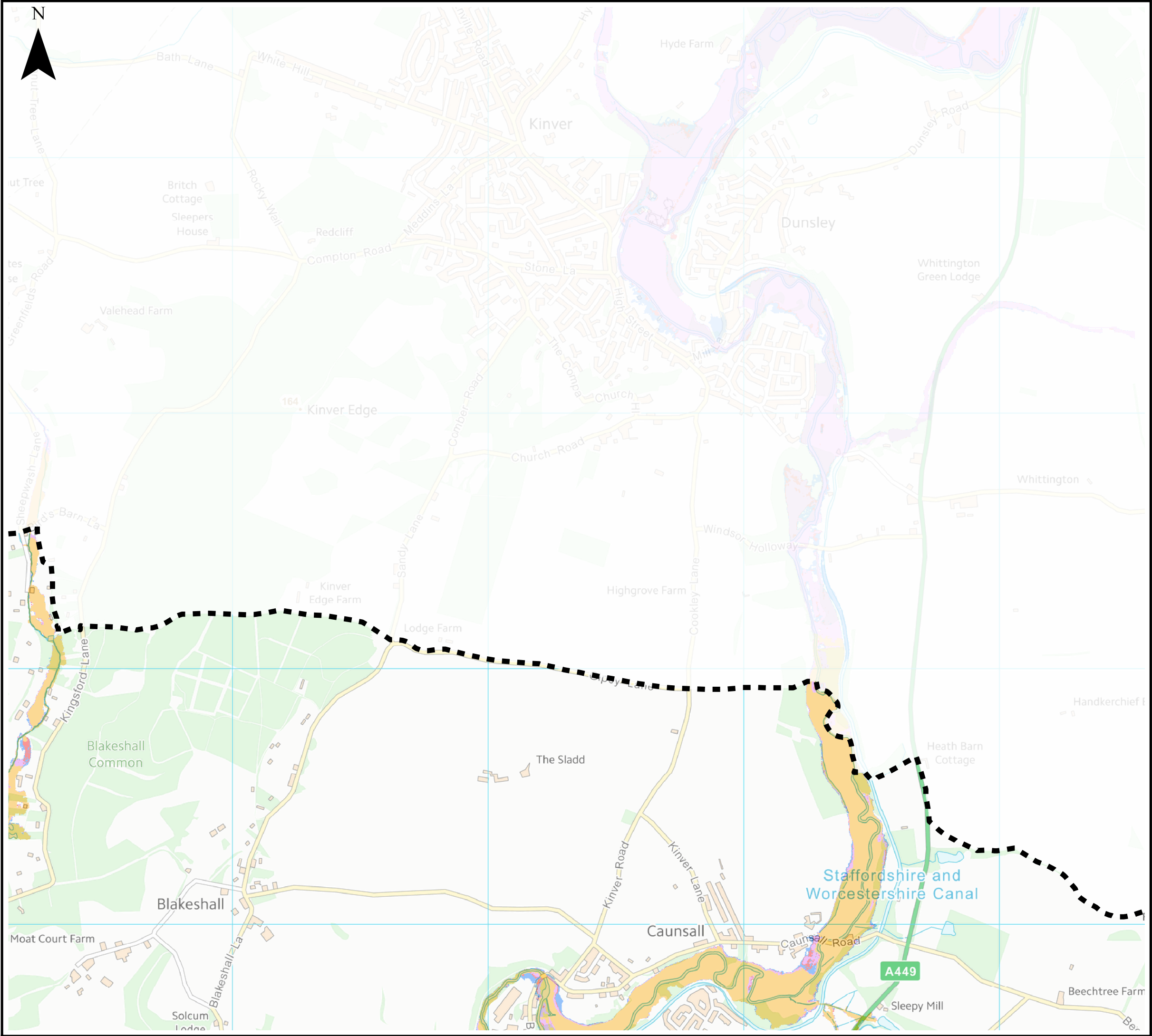

Notes

The climate change map shows the potential impacts that climate change may have on river flows and, subsequently, on flood events.

The upper end climate change allowances for the '2080's were modelled using generalised 2D modelling techniques for the purposes of the SFRA. Due to the generalised nature of the modelling, defences have not been accounted for and therefore mapping shows the 'undefended' scenario.

The mapping provides a strategic assessment of climate change risk – developers should undertake detailed modelling of climate change allowances as part of a site specific FRA.

Up to date and further information can be found on the Environment Agency's Long term flood risk information webpage.

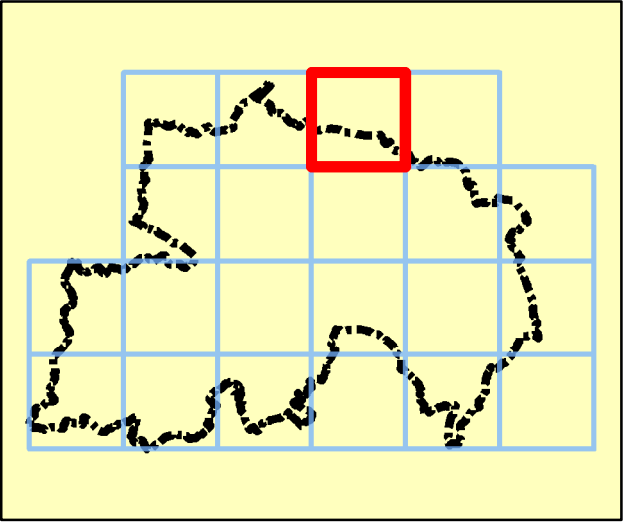

Legend

- Wyre Forest District boundary
- Flood Zone 3a
- 100yr+25% allowance for CC (2080s)
- 100yr+35% allowance for CC (2080s)
- 100yr+70% allowance for CC (2080s)



REF	Date	Comments
A	Aug 2016	Draft
B	Dec 2016	Final
C		

Reproduced from Ordnance Survey mapping with the permission of Ordnance Survey on behalf of the Controller of Her Majesty's Stationary Office. © Crown copyright and database rights 2016.

WYRE FOREST DISTRICT COUNCIL  
SFRA  
APPENDIX D  
CLIMATE CHANGE MAPS

Index Number: WFDC\_3  
This document is the property of Jeremy Benn Associates Ltd. It shall not be reproduced in whole or in part, nor disclosed to a third party, without the permission of Jeremy Benn Associates Ltd.



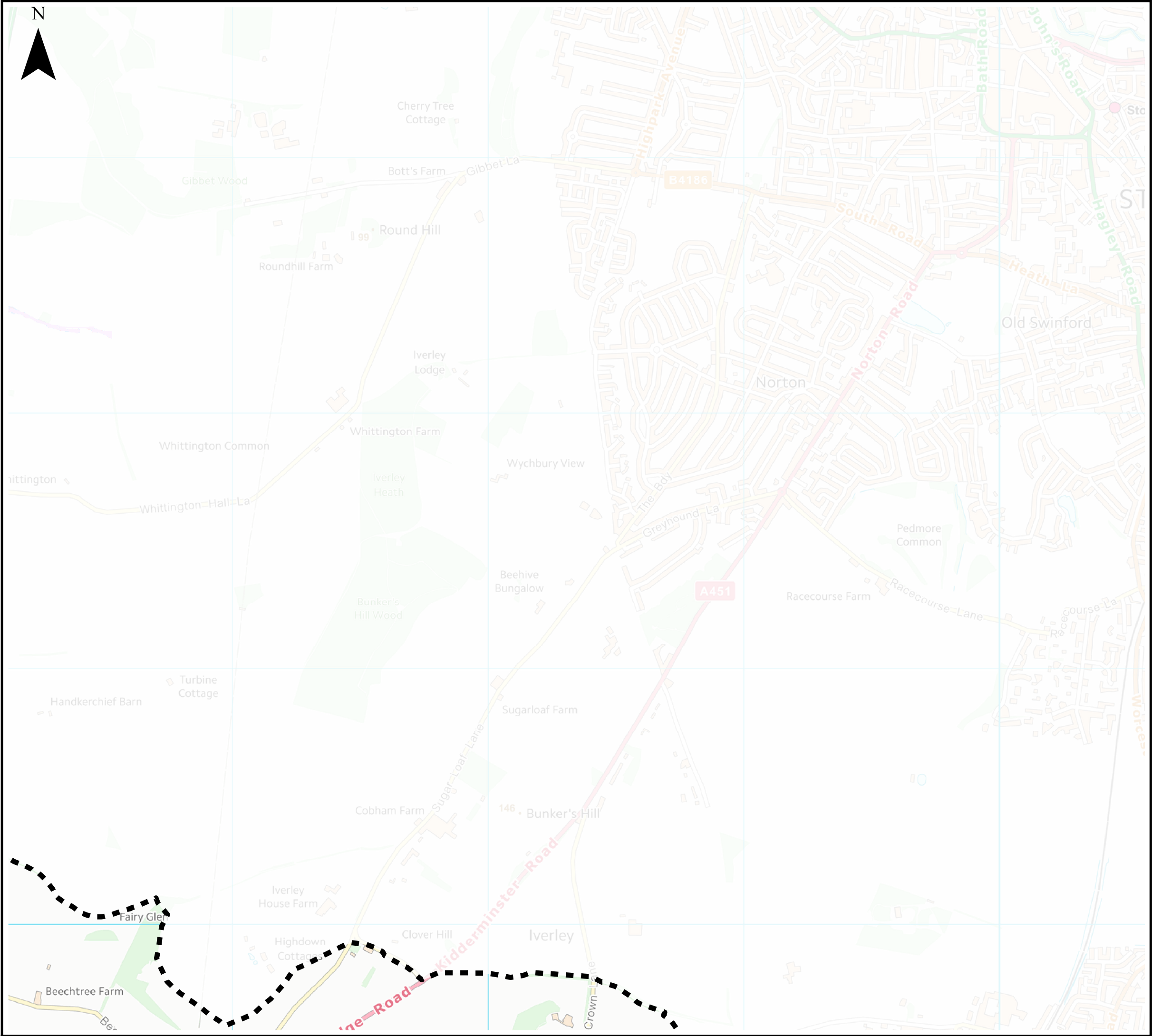

Notes

The climate change map shows the potential impacts that climate change may have on river flows and, subsequently, on flood events.

The upper end climate change allowances for the '2080's were modelled using generalised 2D modelling techniques for the purposes of the SFRA. Due to the generalised nature of the modelling, defences have not been accounted for and therefore mapping shows the 'undefended' scenario.

The mapping provides a strategic assessment of climate change risk – developers should undertake detailed modelling of climate change allowances as part of a site specific FRA.

Up to date and further information can be found on the Environment Agency's Long term flood risk information webpage.

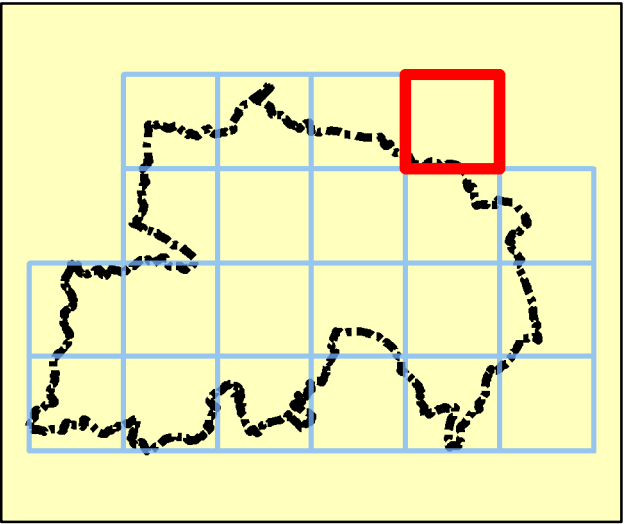

Legend

- Wyre Forest District boundary
- Flood Zone 3a
- 100yr+25% allowance for CC (2080s)
- 100yr+35% allowance for CC (2080s)
- 100yr+70% allowance for CC (2080s)



REF	Date	Comments
A	Aug 2016	Draft
B	Dec 2016	Final
C		

Reproduced from Ordnance Survey mapping with the permission of Ordnance Survey on behalf of the Controller of Her Majesty's Stationary Office. © Crown copyright and database rights 2016.

WYRE FOREST DISTRICT COUNCIL  
SFRA  
APPENDIX D  
CLIMATE CHANGE MAPS

Index Number: WFDC\_4

This document is the property of Jeremy Benn Associates Ltd. It shall not be reproduced in whole or in part, nor disclosed to a third party, without the permission of Jeremy Benn Associates Ltd.





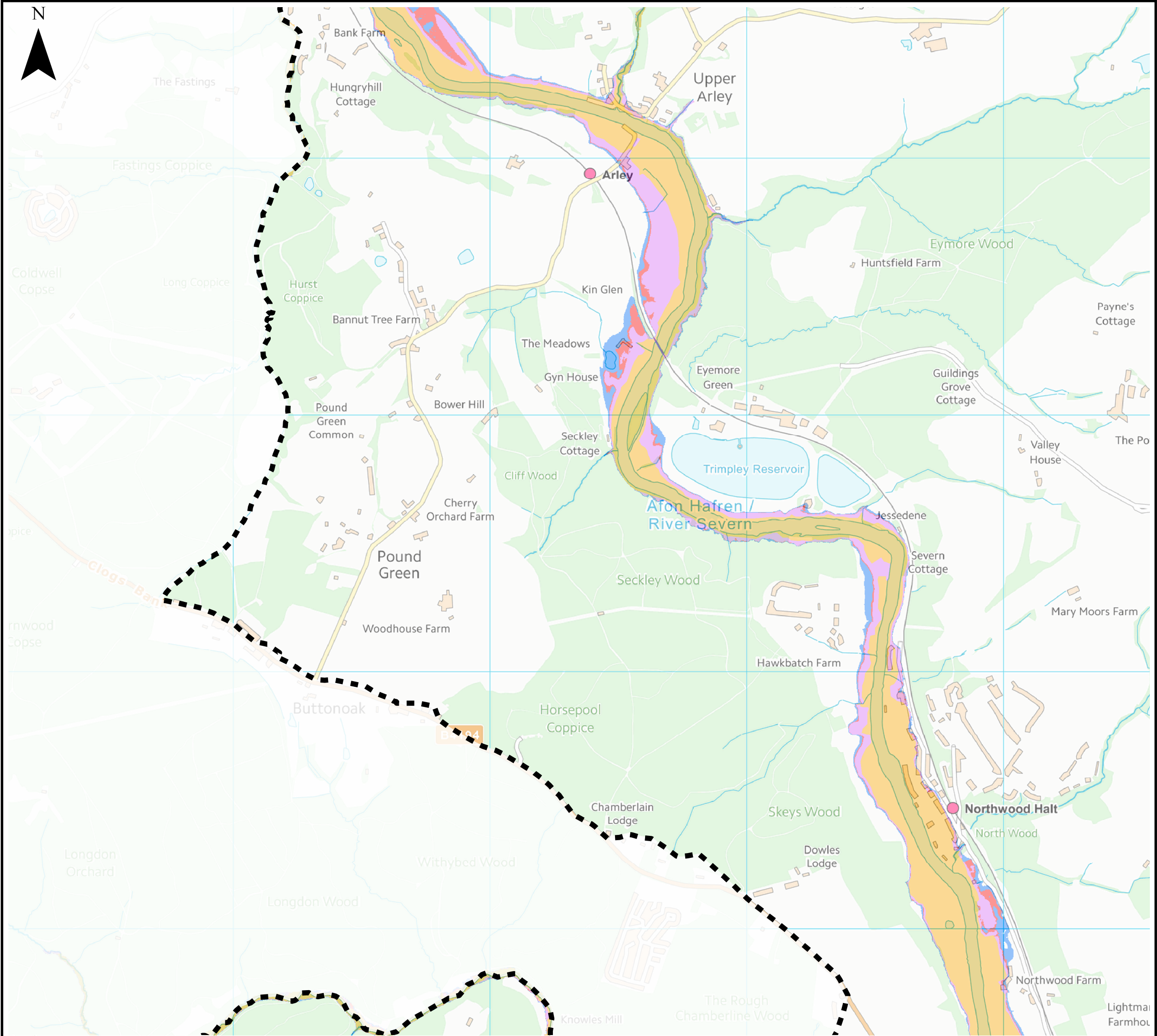

### Notes

The climate change map shows the potential impacts that climate change may have on river flows and, subsequently, on flood events.

The upper end climate change allowances for the '2080's were modelled using generalised 2D modelling techniques for the purposes of the SFRA. Due to the generalised nature of the modelling, defences have not been accounted for and therefore mapping shows the 'undefended' scenario.

The mapping provides a strategic assessment of climate change risk – developers should undertake detailed modelling of climate change allowances as part of a site specific FRA.

Up to date and further information can be found on the Environment Agency's Long term flood risk information webpage.

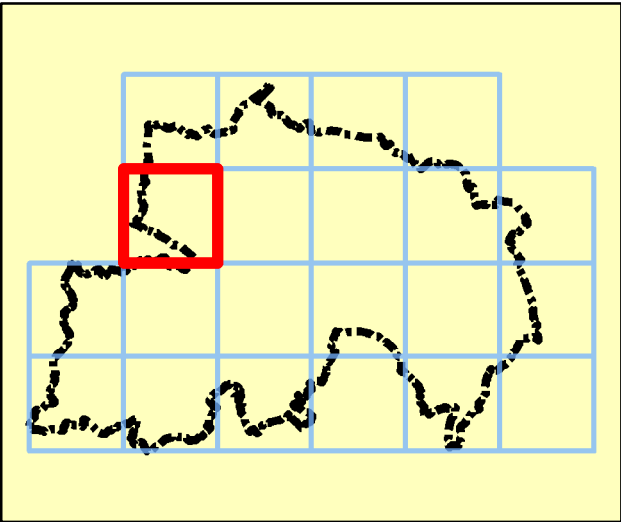

### Legend

- Wyre Forest District boundary
- Flood Zone 3a
- 100yr+25% allowance for CC (2080s)
- 100yr+35% allowance for CC (2080s)
- 100yr+70% allowance for CC (2080s)



REF	Date	Comments
A	Aug 2016	Draft
B	Dec 2016	Final
C		

Reproduced from Ordnance Survey mapping with the permission of Ordnance Survey on behalf of the Controller of Her Majesty's Stationary Office. © Crown copyright and database rights 2016.

## WYRE FOREST DISTRICT COUNCIL SFRA APPENDIX D CLIMATE CHANGE MAPS

Index Number: WFDC\_5

This document is the property of Jeremy Benn Associates Ltd. It shall not be reproduced in whole or in part, nor disclosed to a third party, without the permission of Jeremy Benn Associates Ltd.





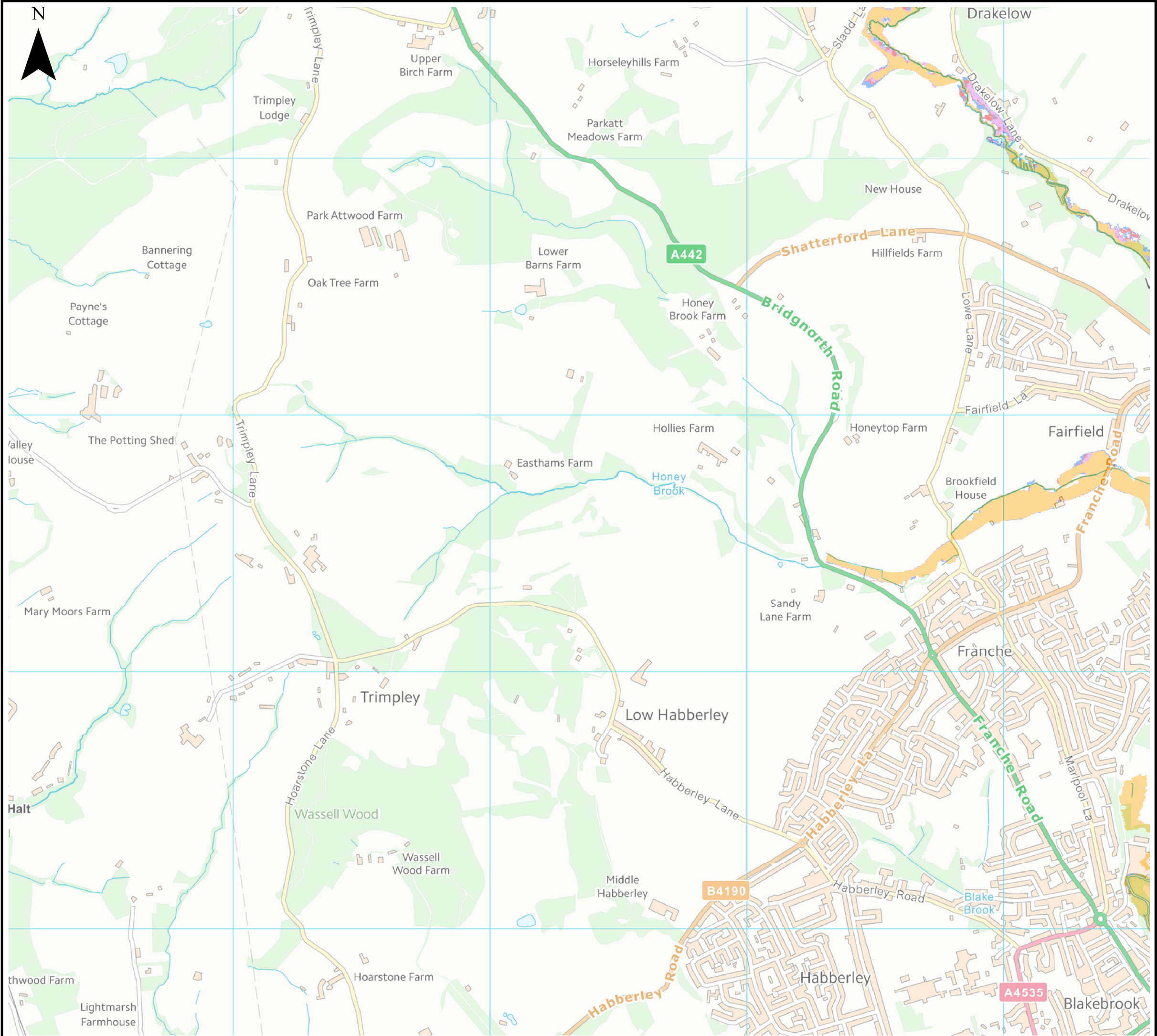

Notes

The climate change map shows the potential impacts that climate change may have on river flows and, subsequently, on flood events.

The upper end climate change allowances for the '2080's were modelled using generalised 2D modelling techniques for the purposes of the SFRA. Due to the generalised nature of the modelling, defences have not been accounted for and therefore mapping shows the 'undefended' scenario.

The mapping provides a strategic assessment of climate change risk – developers should undertake detailed modelling of climate change allowances as part of a site specific FRA.

Up to date and further information can be found on the Environment Agency's Long term flood risk information webpage.

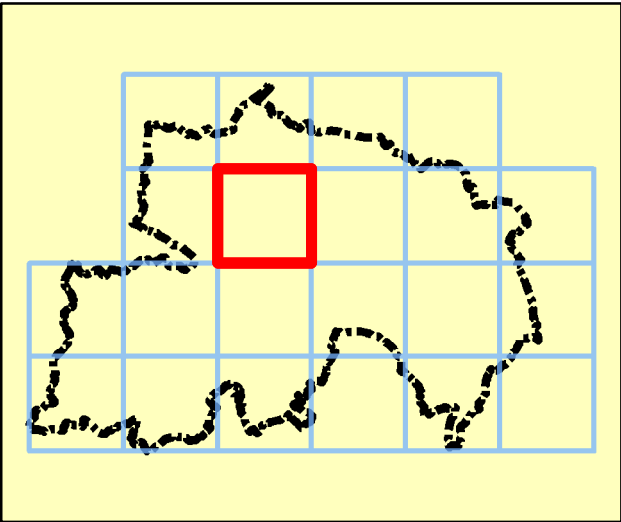

Legend

- Wyre Forest District boundary
- Flood Zone 3a
- 100yr+25% allowance for CC (2080s)
- 100yr+35% allowance for CC (2080s)
- 100yr+70% allowance for CC (2080s)



REF	Date	Comments
A	Aug 2016	Draft
B	Dec 2016	Final
C		

Reproduced from Ordnance Survey mapping with the permission of Ordnance Survey on behalf of the Controller of Her Majesty's Stationary Office. © Crown copyright and database rights 2016.

WYRE FOREST DISTRICT COUNCIL  
SFRA  
APPENDIX D  
CLIMATE CHANGE MAPS

Index Number: WFDC\_6

This document is the property of Jeremy Benn Associates Ltd. It shall not be reproduced in whole or in part, nor disclosed to a third party, without the permission of Jeremy Benn Associates Ltd.





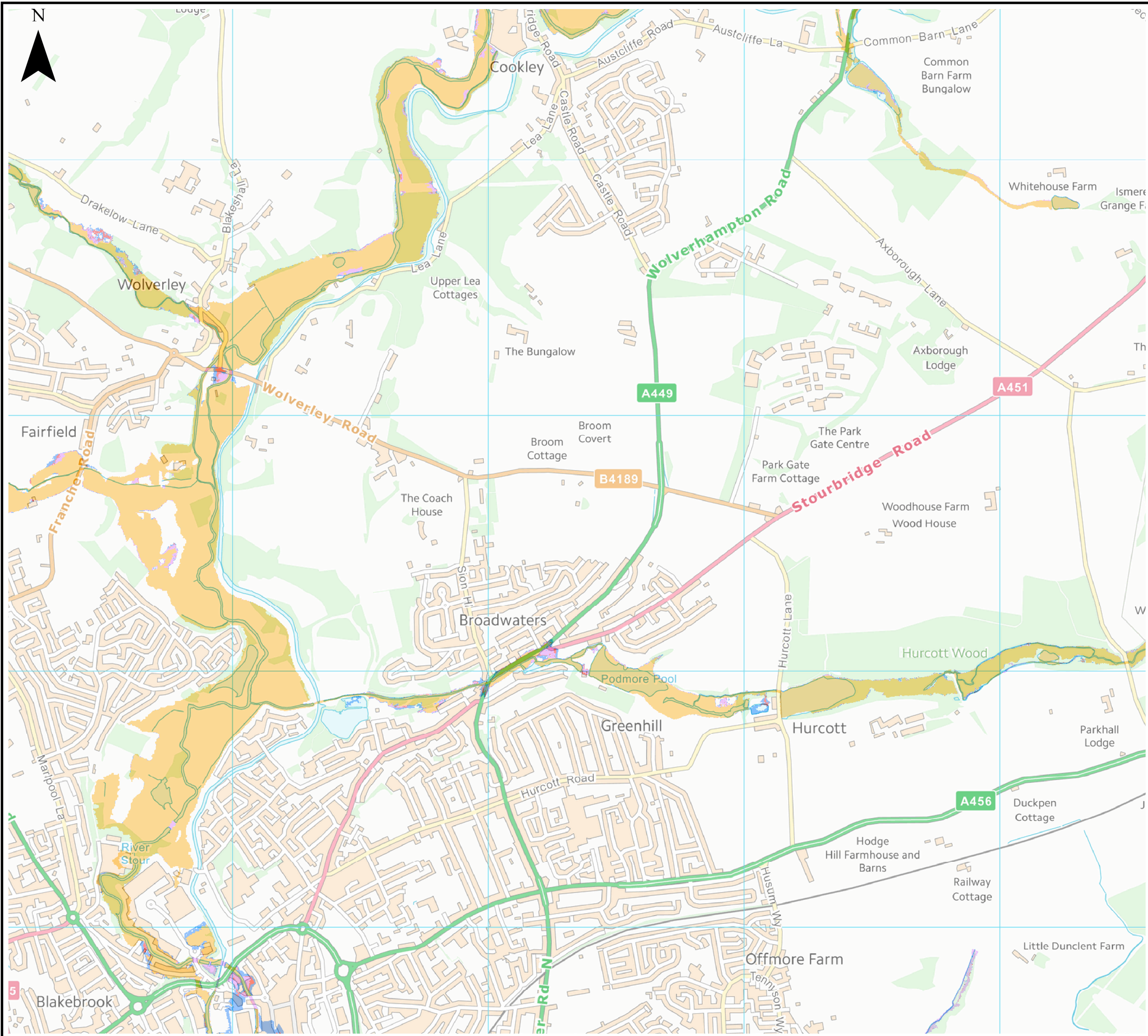

Notes

The climate change map shows the potential impacts that climate change may have on river flows and, subsequently, on flood events.

The upper end climate change allowances for the '2080's were modelled using generalised 2D modelling techniques for the purposes of the SFRA. Due to the generalised nature of the modelling, defences have not been accounted for and therefore mapping shows the 'undefended' scenario.

The mapping provides a strategic assessment of climate change risk – developers should undertake detailed modelling of climate change allowances as part of a site specific FRA.

Up to date and further information can be found on the Environment Agency's Long term flood risk information webpage.

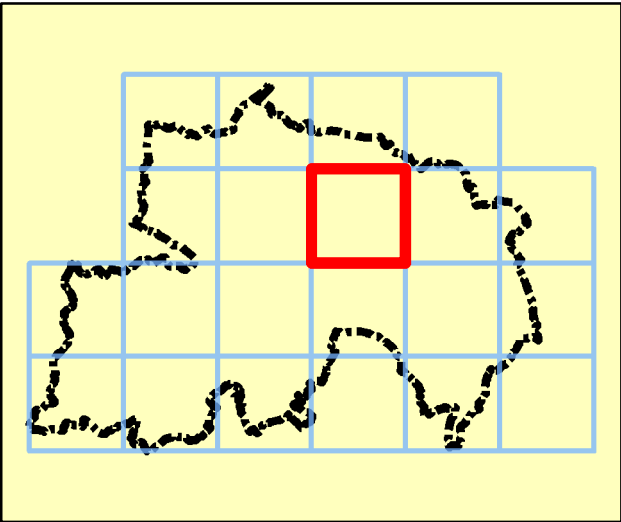

Legend

- Wyre Forest District boundary
- Flood Zone 3a
- 100yr+25% allowance for CC (2080s)
- 100yr+35% allowance for CC (2080s)
- 100yr+70% allowance for CC (2080s)



REF	Date	Comments
A	Aug 2016	Draft
B	Dec 2016	Final
C		

Reproduced from Ordnance Survey mapping with the permission of Ordnance Survey on behalf of the Controller of Her Majesty's Stationary Office. © Crown copyright and database rights 2016.

WYRE FOREST DISTRICT COUNCIL  
SFRA  
APPENDIX D  
CLIMATE CHANGE MAPS

Index Number: WFDC\_7

This document is the property of Jeremy Benn Associates Ltd. It shall not be reproduced in whole or in part, nor disclosed to a third party, without the permission of Jeremy Benn Associates Ltd.





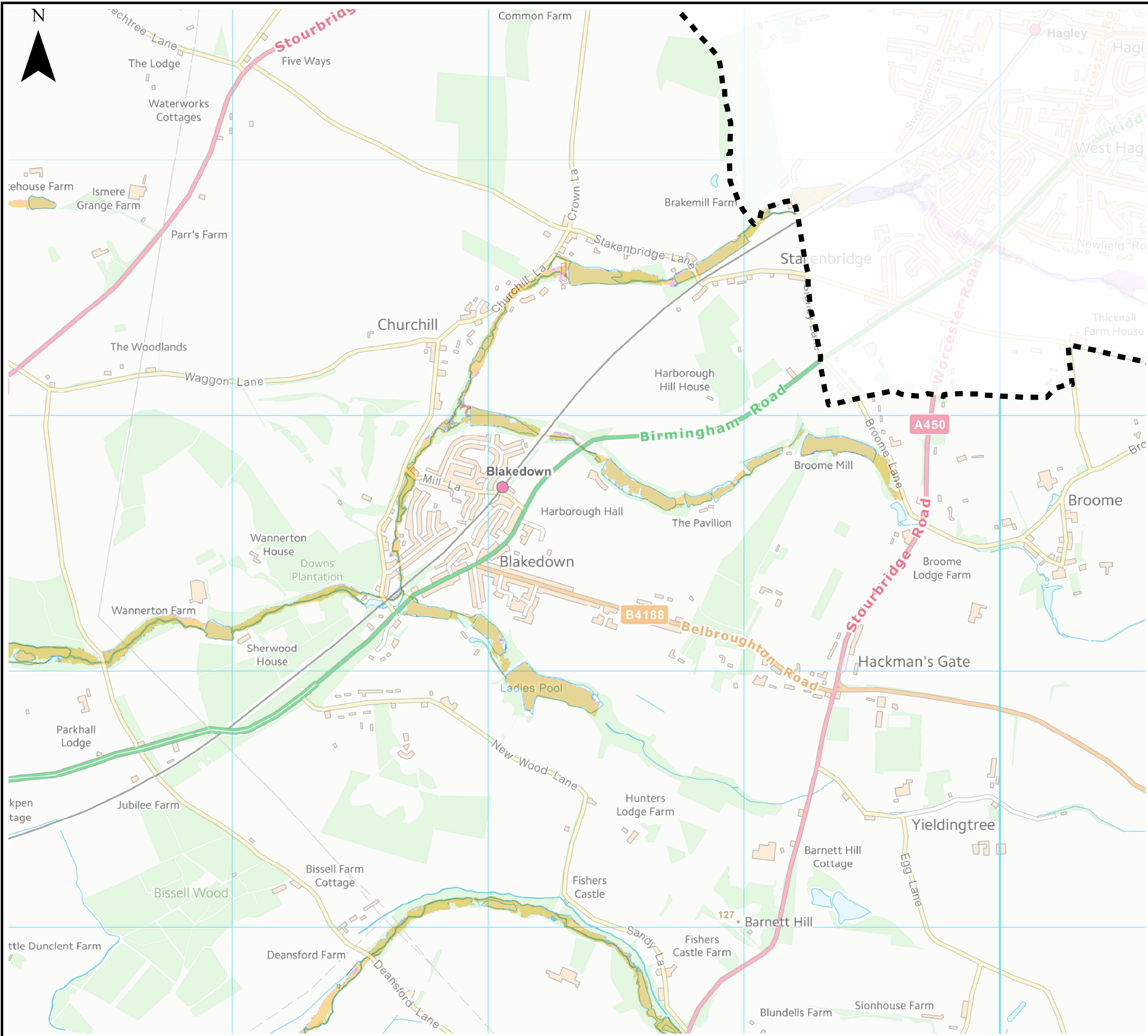

Notes

The climate change map shows the potential impacts that climate change may have on river flows and, subsequently, on flood events.

The upper end climate change allowances for the '2080's were modelled using generalised 2D modelling techniques for the purposes of the SFRA. Due to the generalised nature of the modelling, defences have not been accounted for and therefore mapping shows the 'undefended' scenario.

The mapping provides a strategic assessment of climate change risk – developers should undertake detailed modelling of climate change allowances as part of a site specific FRA.

Up to date and further information can be found on the Environment Agency's Long term flood risk information webpage.

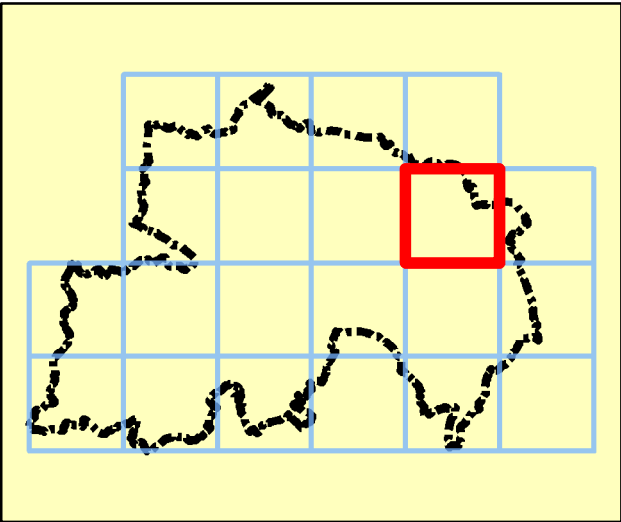

Legend

- Wyre Forest District boundary
- Flood Zone 3a
- 100yr+25% allowance for CC (2080s)
- 100yr+35% allowance for CC (2080s)
- 100yr+70% allowance for CC (2080s)



REF	Date	Comments
A	Aug 2016	Draft
B	Dec 2016	Final
C		

Reproduced from Ordnance Survey mapping with the permission of Ordnance Survey on behalf of the Controller of Her Majesty's Stationary Office. © Crown copyright and database rights 2016.

WYRE FOREST DISTRICT COUNCIL  
SFRA  
APPENDIX D  
CLIMATE CHANGE MAPS

Index Number: WFDC\_8

This document is the property of Jeremy Benn Associates Ltd. It shall not be reproduced in whole or in part, nor disclosed to a third party, without the permission of Jeremy Benn Associates Ltd.





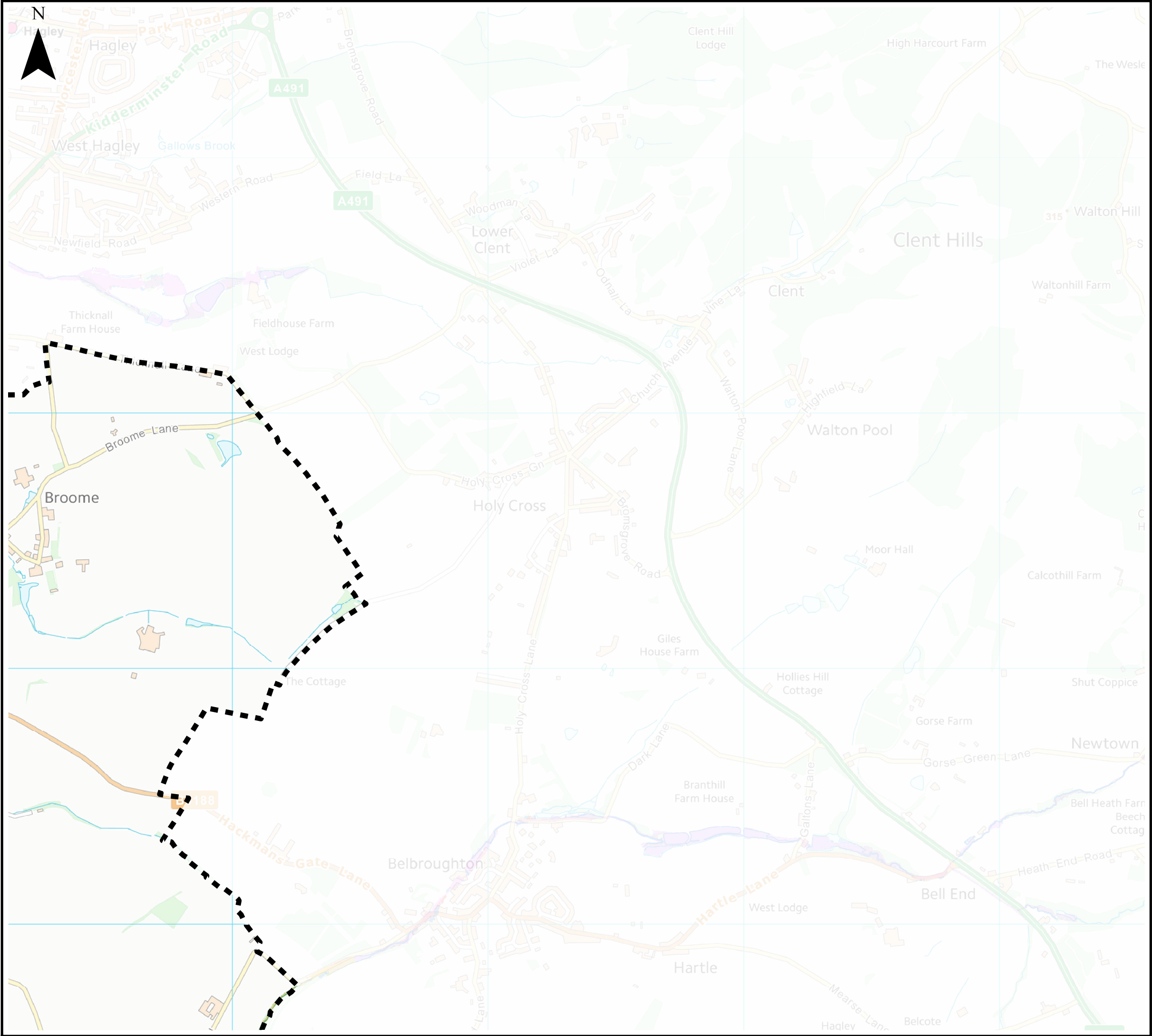

### Notes

The climate change map shows the potential impacts that climate change may have on river flows and, subsequently, on flood events.

The upper end climate change allowances for the '2080's were modelled using generalised 2D modelling techniques for the purposes of the SFRA. Due to the generalised nature of the modelling, defences have not been accounted for and therefore mapping shows the 'undefended' scenario.

The mapping provides a strategic assessment of climate change risk – developers should undertake detailed modelling of climate change allowances as part of a site specific FRA.

Up to date and further information can be found on the Environment Agency's Long term flood risk information webpage.

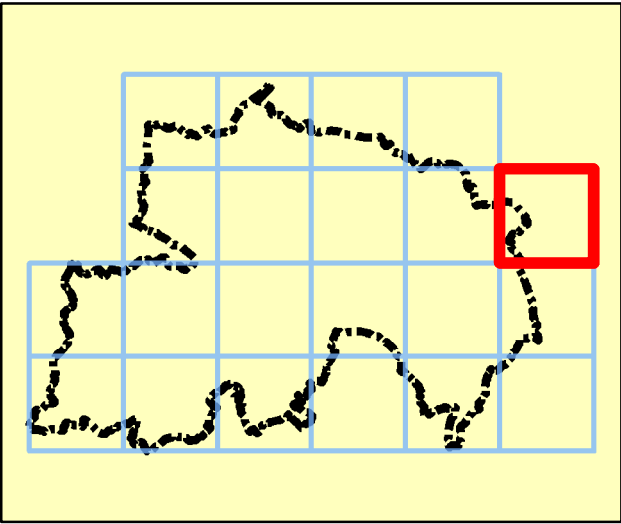

### Legend

- Wyre Forest District boundary
- Flood Zone 3a
- 100yr+25% allowance for CC (2080s)
- 100yr+35% allowance for CC (2080s)
- 100yr+70% allowance for CC (2080s)



REF	Date	Comments
A	Aug 2016	Draft
B	Dec 2016	Final
C		

Reproduced from Ordnance Survey mapping with the permission of Ordnance Survey on behalf of the Controller of Her Majesty's Stationary Office. © Crown copyright and database rights 2016.

## WYRE FOREST DISTRICT COUNCIL SFRA APPENDIX D CLIMATE CHANGE MAPS

Index Number: WFDC\_9

This document is the property of Jeremy Benn Associates Ltd. It shall not be reproduced in whole or in part, nor disclosed to a third party, without the permission of Jeremy Benn Associates Ltd.



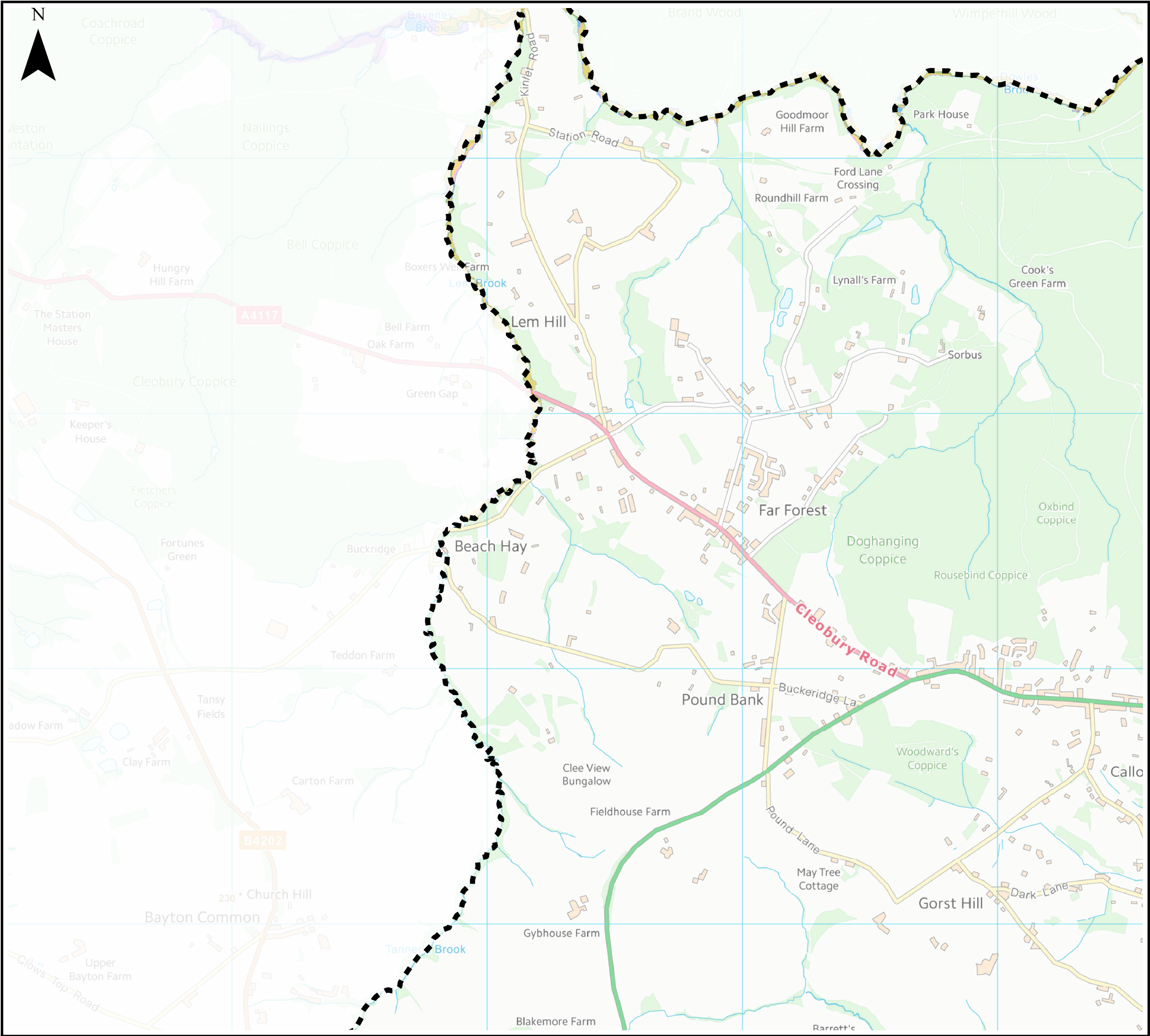

Notes

The climate change map shows the potential impacts that climate change may have on river flows and, subsequently, on flood events.

The upper end climate change allowances for the '2080's were modelled using generalised 2D modelling techniques for the purposes of the SFRA. Due to the generalised nature of the modelling, defences have not been accounted for and therefore mapping shows the 'undefended' scenario.

The mapping provides a strategic assessment of climate change risk – developers should undertake detailed modelling of climate change allowances as part of a site specific FRA.

Up to date and further information can be found on the Environment Agency's Long term flood risk information webpage.

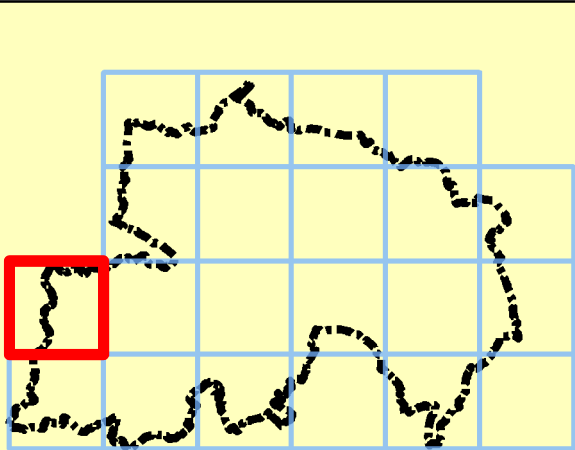

Legend

- Wyre Forest District boundary
- Flood Zone 3a
- 100yr+25% allowance for CC (2080s)
- 100yr+35% allowance for CC (2080s)
- 100yr+70% allowance for CC (2080s)



REF	Date	Comments
A	Aug 2016	Draft
B	Dec 2016	Final
C		

Reproduced from Ordnance Survey mapping with the permission of Ordnance Survey on behalf of the Controller of Her Majesty's Stationary Office. © Crown copyright and database rights 2016.

WYRE FOREST DISTRICT COUNCIL  
SFRA  
APPENDIX D  
CLIMATE CHANGE MAPS

Index Number: WFDC\_10

This document is the property of Jeremy Benn Associates Ltd. It shall not be reproduced in whole or in part, nor disclosed to a third party, without the permission of Jeremy Benn Associates Ltd.





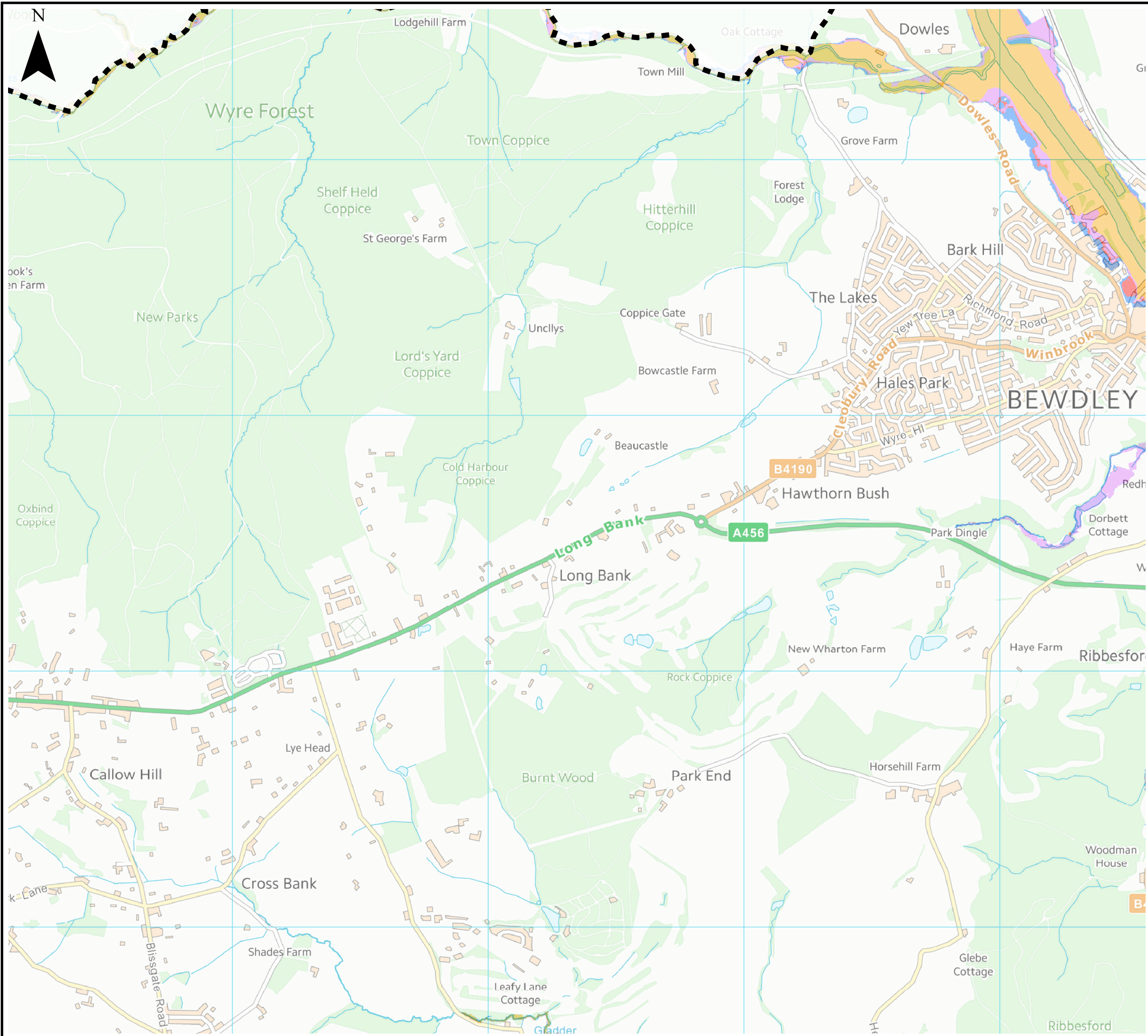

### Notes

The climate change map shows the potential impacts that climate change may have on river flows and, subsequently, on flood events.

The upper end climate change allowances for the '2080's were modelled using generalised 2D modelling techniques for the purposes of the SFRA. Due to the generalised nature of the modelling, defences have not been accounted for and therefore mapping shows the 'undefended' scenario.

The mapping provides a strategic assessment of climate change risk – developers should undertake detailed modelling of climate change allowances as part of a site specific FRA.

Up to date and further information can be found on the Environment Agency's Long term flood risk information webpage.

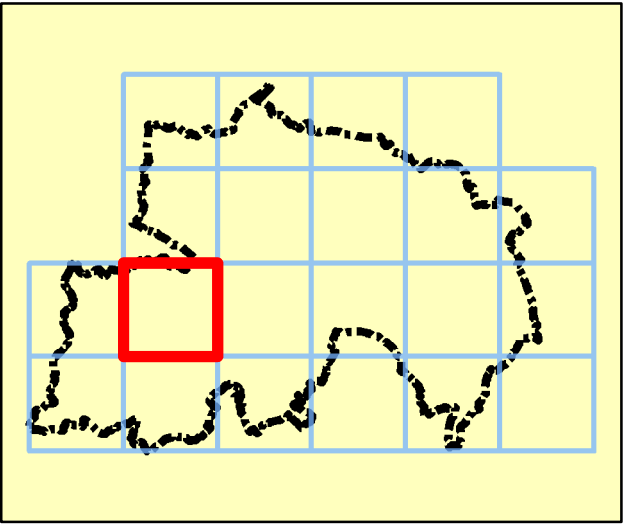

### Legend

- Wyre Forest District boundary
- Flood Zone 3a
- 100yr+25% allowance for CC (2080s)
- 100yr+35% allowance for CC (2080s)
- 100yr+70% allowance for CC (2080s)



REF	Date	Comments
A	Aug 2016	Draft
B	Dec 2016	Final
C		

Reproduced from Ordnance Survey mapping with the permission of Ordnance Survey on behalf of the Controller of Her Majesty's Stationary Office. © Crown copyright and database rights 2016.

## WYRE FOREST DISTRICT COUNCIL SFRA APPENDIX D CLIMATE CHANGE MAPS

Index Number: WFDC\_11

This document is the property of Jeremy Benn Associates Ltd. It shall not be reproduced in whole or in part, nor disclosed to a third party, without the permission of Jeremy Benn Associates Ltd.





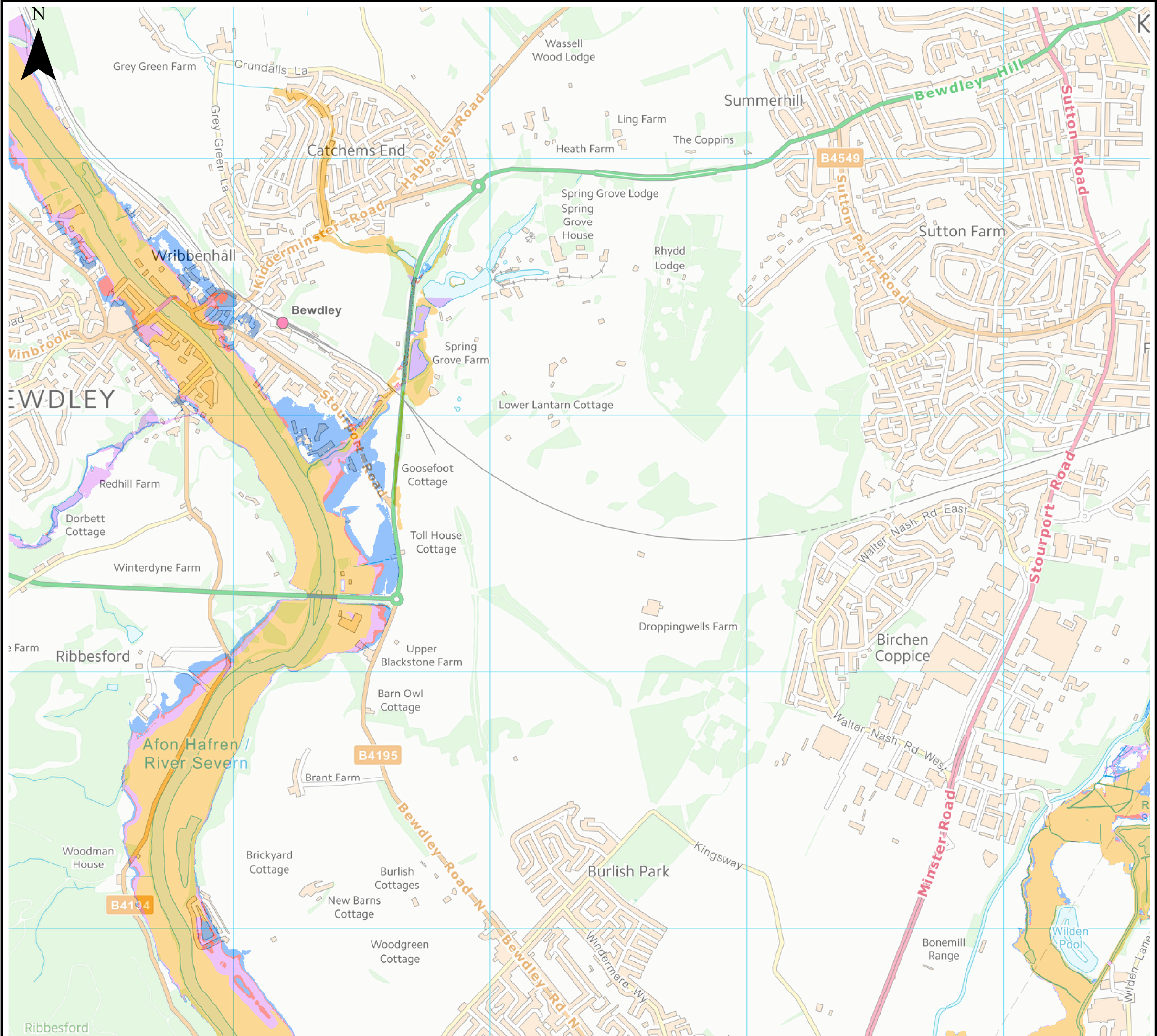

Notes

The climate change map shows the potential impacts that climate change may have on river flows and, subsequently, on flood events.

The upper end climate change allowances for the '2080's were modelled using generalised 2D modelling techniques for the purposes of the SFRA. Due to the generalised nature of the modelling, defences have not been accounted for and therefore mapping shows the 'undefended' scenario.

The mapping provides a strategic assessment of climate change risk – developers should undertake detailed modelling of climate change allowances as part of a site specific FRA.

Up to date and further information can be found on the Environment Agency's Long term flood risk information webpage.

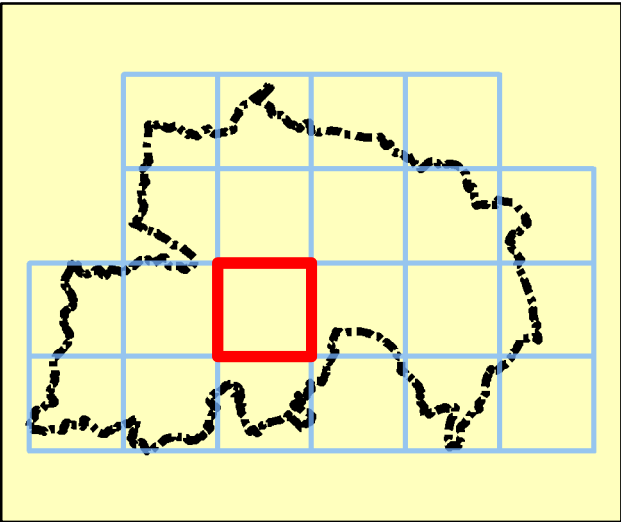

Legend

- Wyre Forest District boundary
- Flood Zone 3a
- 100yr+25% allowance for CC (2080s)
- 100yr+35% allowance for CC (2080s)
- 100yr+70% allowance for CC (2080s)



REF	Date	Comments
A	Aug 2016	Draft
B	Dec 2016	Final
C		

Reproduced from Ordnance Survey mapping with the permission of Ordnance Survey on behalf of the Controller of Her Majesty's Stationary Office. © Crown copyright and database rights 2016.

WYRE FOREST DISTRICT COUNCIL  
SFRA  
APPENDIX D  
CLIMATE CHANGE MAPS

Index Number: WFDC\_12

This document is the property of Jeremy Benn Associates Ltd. It shall not be reproduced in whole or in part, nor disclosed to a third party, without the permission of Jeremy Benn Associates Ltd.





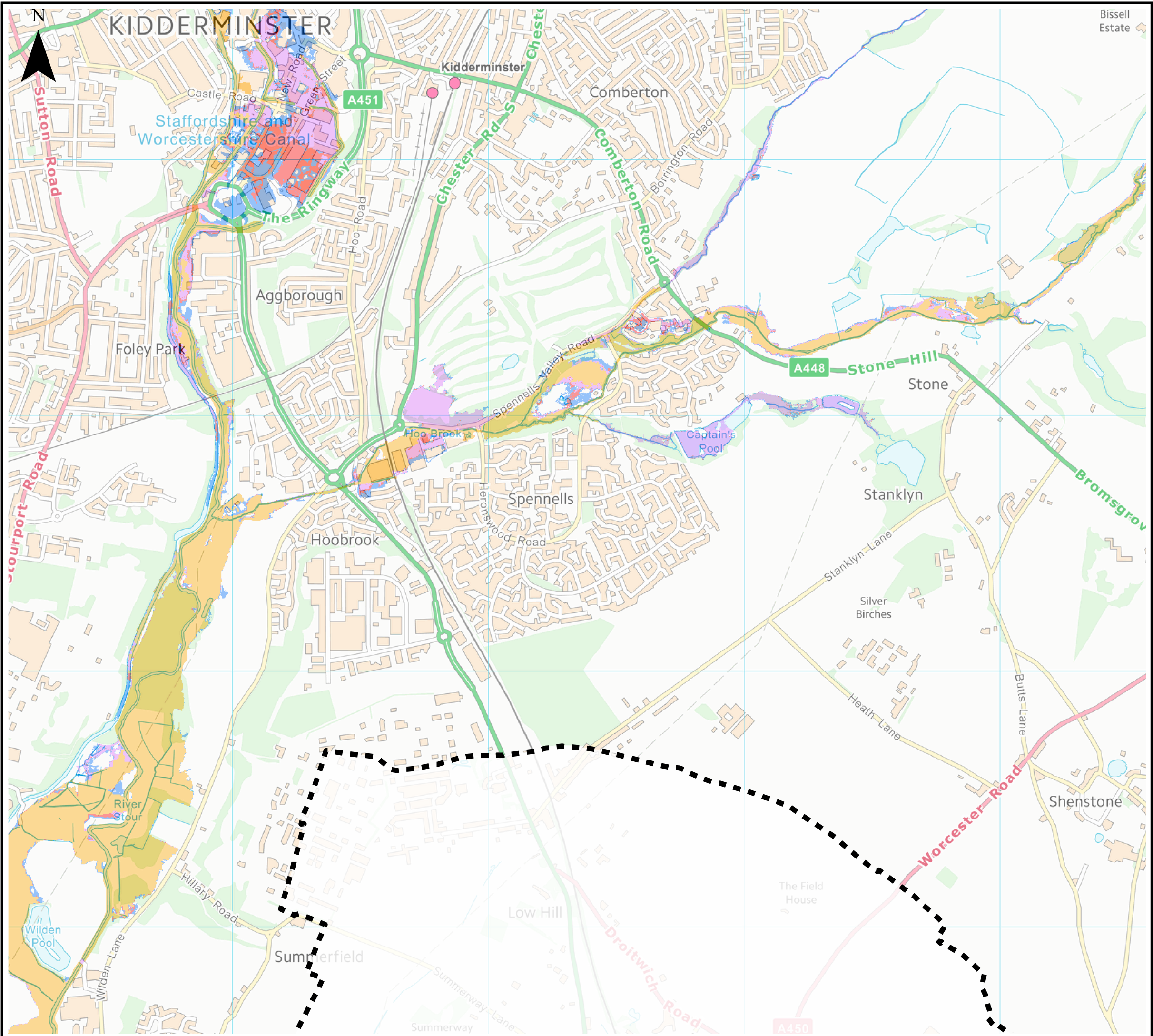

### Notes

The climate change map shows the potential impacts that climate change may have on river flows and, subsequently, on flood events.

The upper end climate change allowances for the '2080's were modelled using generalised 2D modelling techniques for the purposes of the SFRA. Due to the generalised nature of the modelling, defences have not been accounted for and therefore mapping shows the 'undefended' scenario.

The mapping provides a strategic assessment of climate change risk – developers should undertake detailed modelling of climate change allowances as part of a site specific FRA.

Up to date and further information can be found on the Environment Agency's Long term flood risk information webpage.

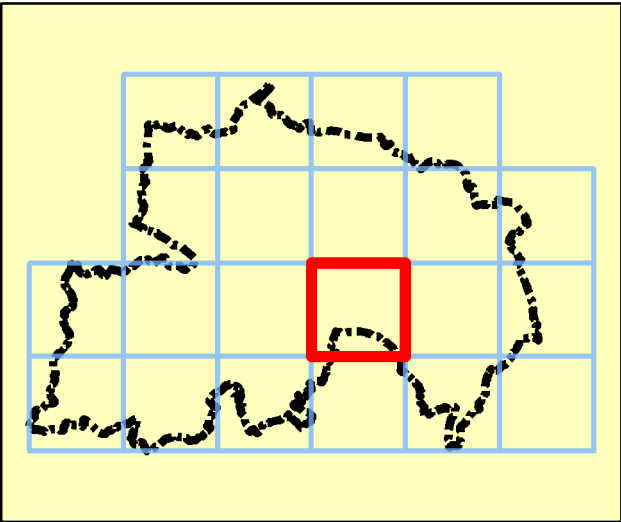

### Legend

- Wyre Forest District boundary
- Flood Zone 3a
- 100yr+25% allowance for CC (2080s)
- 100yr+35% allowance for CC (2080s)
- 100yr+70% allowance for CC (2080s)



REF	Date	Comments
A	Aug 2016	Draft
B	Dec 2016	Final
C		

Reproduced from Ordnance Survey mapping with the permission of Ordnance Survey on behalf of the Controller of Her Majesty's Stationary Office. © Crown copyright and database rights 2016.

## WYRE FOREST DISTRICT COUNCIL SFRA APPENDIX D CLIMATE CHANGE MAPS

Index Number: WFDC\_13

This document is the property of Jeremy Benn Associates Ltd. It shall not be reproduced in whole or in part, nor disclosed to a third party, without the permission of Jeremy Benn Associates Ltd.





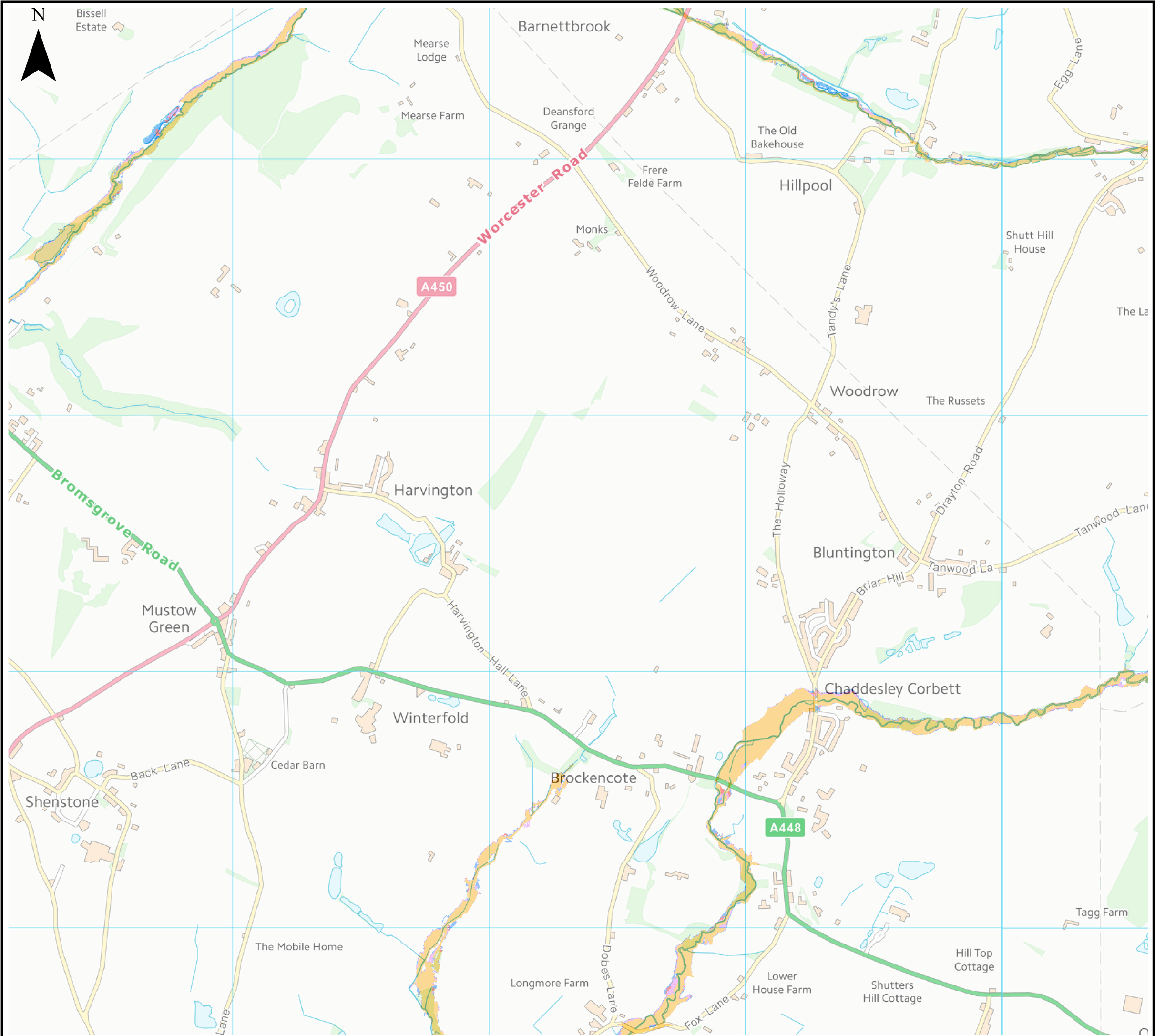

Notes

The climate change map shows the potential impacts that climate change may have on river flows and, subsequently, on flood events.

The upper end climate change allowances for the '2080's were modelled using generalised 2D modelling techniques for the purposes of the SFRA. Due to the generalised nature of the modelling, defences have not been accounted for and therefore mapping shows the 'undefended' scenario.

The mapping provides a strategic assessment of climate change risk – developers should undertake detailed modelling of climate change allowances as part of a site specific FRA.

Up to date and further information can be found on the Environment Agency's Long term flood risk information webpage.

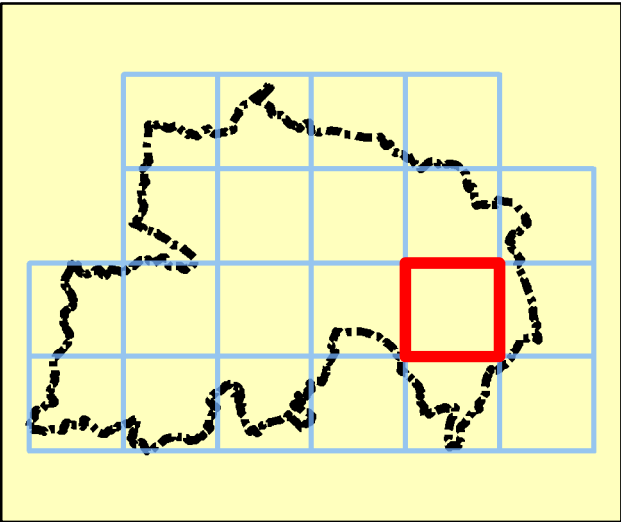

Legend

- Wyre Forest District boundary
- Flood Zone 3a
- 100yr+25% allowance for CC (2080s)
- 100yr+35% allowance for CC (2080s)
- 100yr+70% allowance for CC (2080s)



REF	Date	Comments
A	Aug 2016	Draft
B	Dec 2016	Final
C		

Reproduced from Ordnance Survey mapping with the permission of Ordnance Survey on behalf of the Controller of Her Majesty's Stationary Office. © Crown copyright and database rights 2016.

WYRE FOREST DISTRICT COUNCIL  
SFRA  
APPENDIX D  
CLIMATE CHANGE MAPS

Index Number: WFDC\_14

This document is the property of Jeremy Benn Associates Ltd. It shall not be reproduced in whole or in part, nor disclosed to a third party, without the permission of Jeremy Benn Associates Ltd.





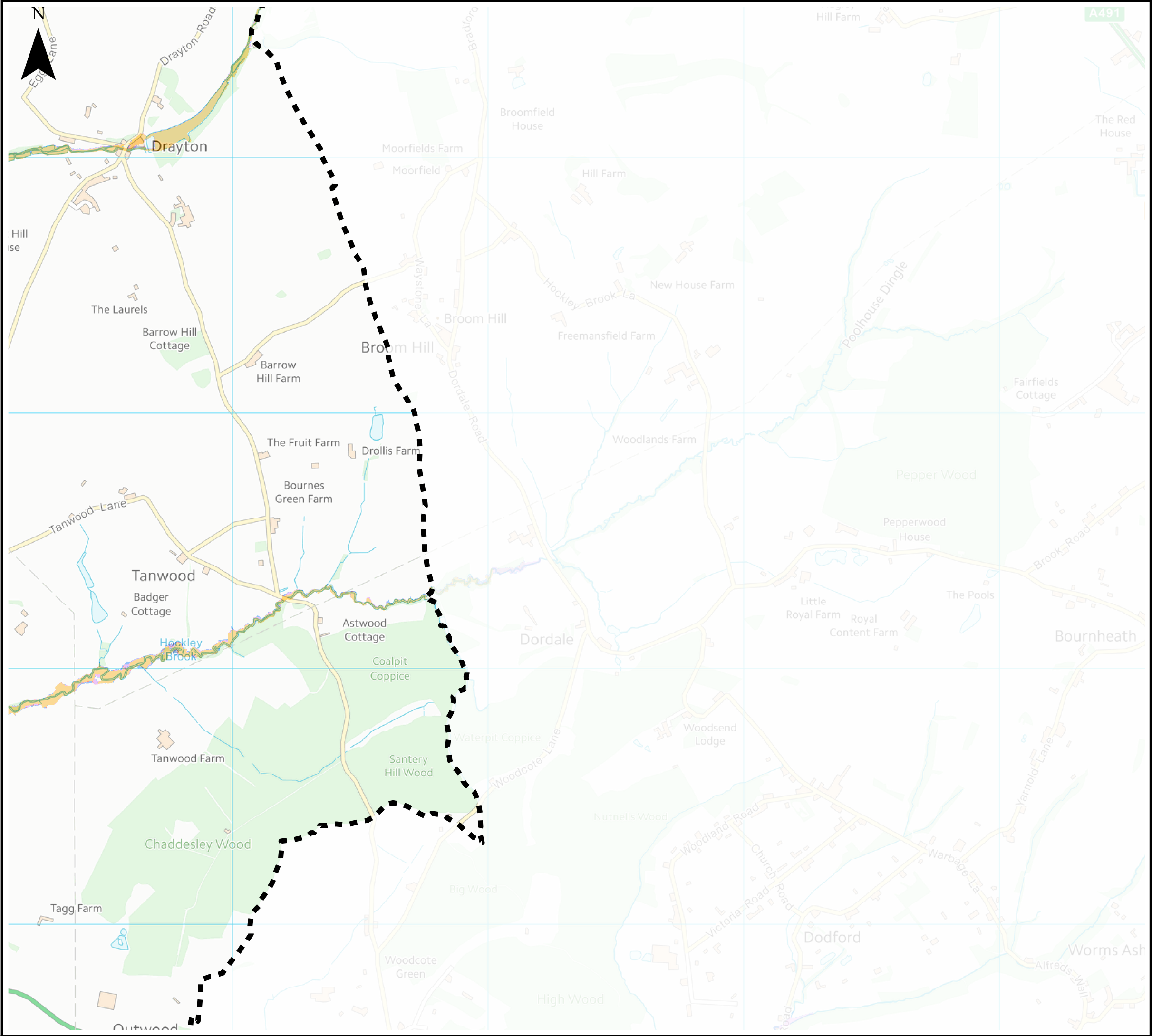

### Notes

The climate change map shows the potential impacts that climate change may have on river flows and, subsequently, on flood events.

The upper end climate change allowances for the '2080's were modelled using generalised 2D modelling techniques for the purposes of the SFRA. Due to the generalised nature of the modelling, defences have not been accounted for and therefore mapping shows the 'undefended' scenario.

The mapping provides a strategic assessment of climate change risk – developers should undertake detailed modelling of climate change allowances as part of a site specific FRA.

Up to date and further information can be found on the Environment Agency's Long term flood risk information webpage.

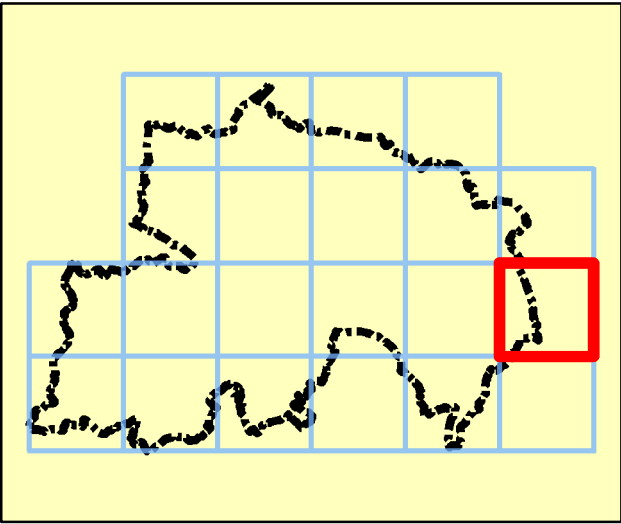

### Legend

- Wyre Forest District boundary
- Flood Zone 3a
- 100yr+25% allowance for CC (2080s)
- 100yr+35% allowance for CC (2080s)
- 100yr+70% allowance for CC (2080s)



REF	Date	Comments
A	Aug 2016	Draft
B	Dec 2016	Final
C		

Reproduced from Ordnance Survey mapping with the permission of Ordnance Survey on behalf of the Controller of Her Majesty's Stationary Office. © Crown copyright and database rights 2016.

## WYRE FOREST DISTRICT COUNCIL SFRA APPENDIX D CLIMATE CHANGE MAPS

Index Number: WFDC\_15

This document is the property of Jeremy Benn Associates Ltd. It shall not be reproduced in whole or in part, nor disclosed to a third party, without the permission of Jeremy Benn Associates Ltd.





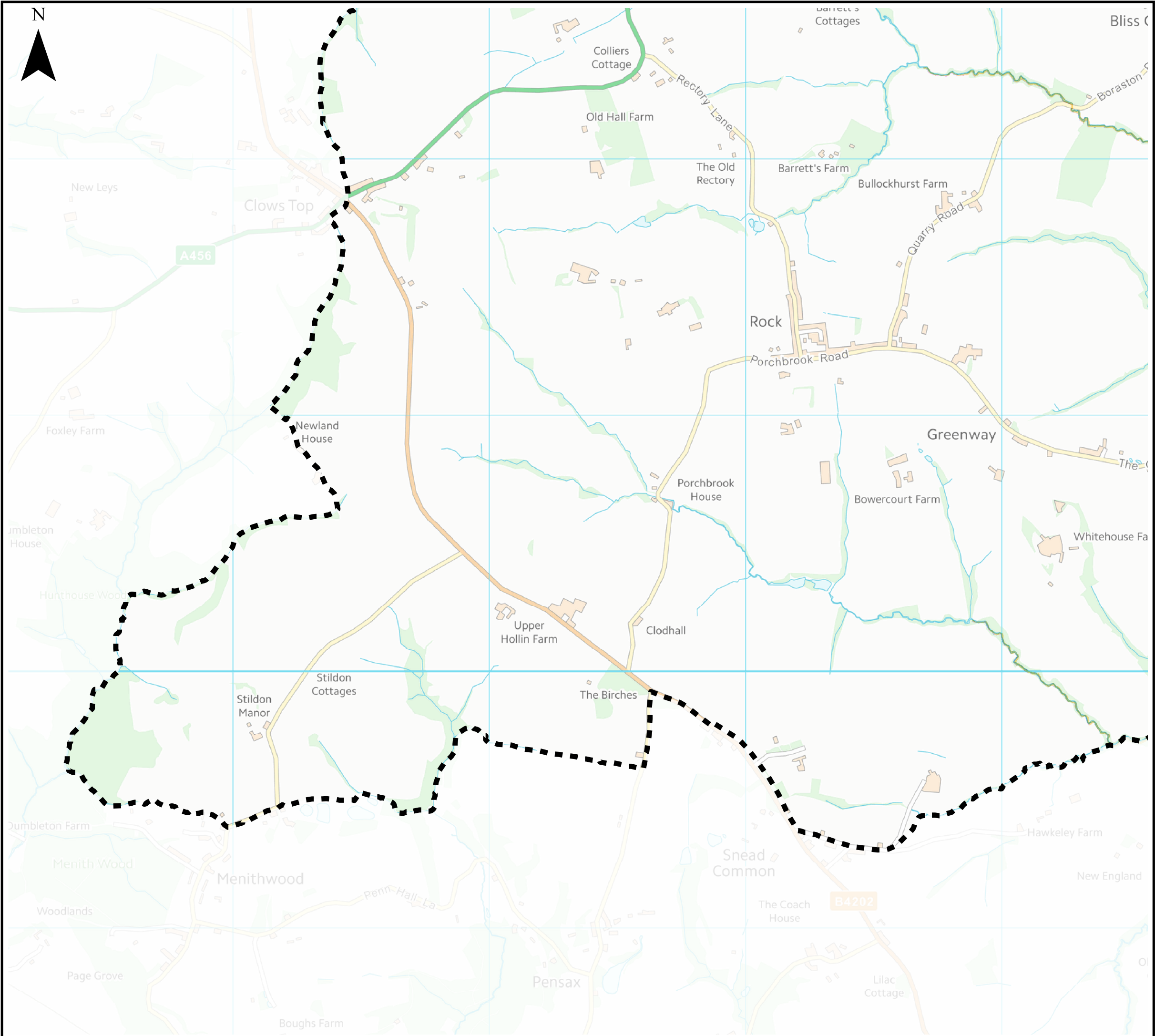

Notes

The climate change map shows the potential impacts that climate change may have on river flows and, subsequently, on flood events.

The upper end climate change allowances for the '2080's were modelled using generalised 2D modelling techniques for the purposes of the SFRA. Due to the generalised nature of the modelling, defences have not been accounted for and therefore mapping shows the 'undefended' scenario.

The mapping provides a strategic assessment of climate change risk – developers should undertake detailed modelling of climate change allowances as part of a site specific FRA.

Up to date and further information can be found on the Environment Agency's Long term flood risk information webpage.

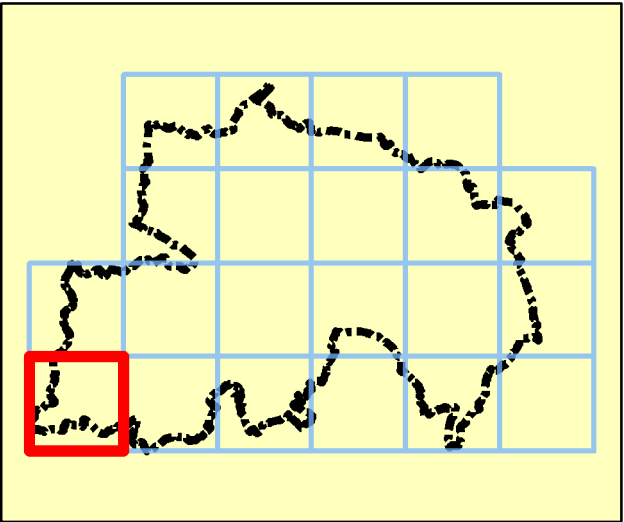

Legend

- Wyre Forest District boundary
- Flood Zone 3a
- 100yr+25% allowance for CC (2080s)
- 100yr+35% allowance for CC (2080s)
- 100yr+70% allowance for CC (2080s)



REF	Date	Comments
A	Aug 2016	Draft
B	Dec 2016	Final
C		

Reproduced from Ordnance Survey mapping with the permission of Ordnance Survey on behalf of the Controller of Her Majesty's Stationary Office. © Crown copyright and database rights 2016.

WYRE FOREST DISTRICT COUNCIL  
SFRA  
APPENDIX D  
CLIMATE CHANGE MAPS

Index Number: WFDC\_16

This document is the property of Jeremy Benn Associates Ltd. It shall not be reproduced in whole or in part, nor disclosed to a third party, without the permission of Jeremy Benn Associates Ltd.









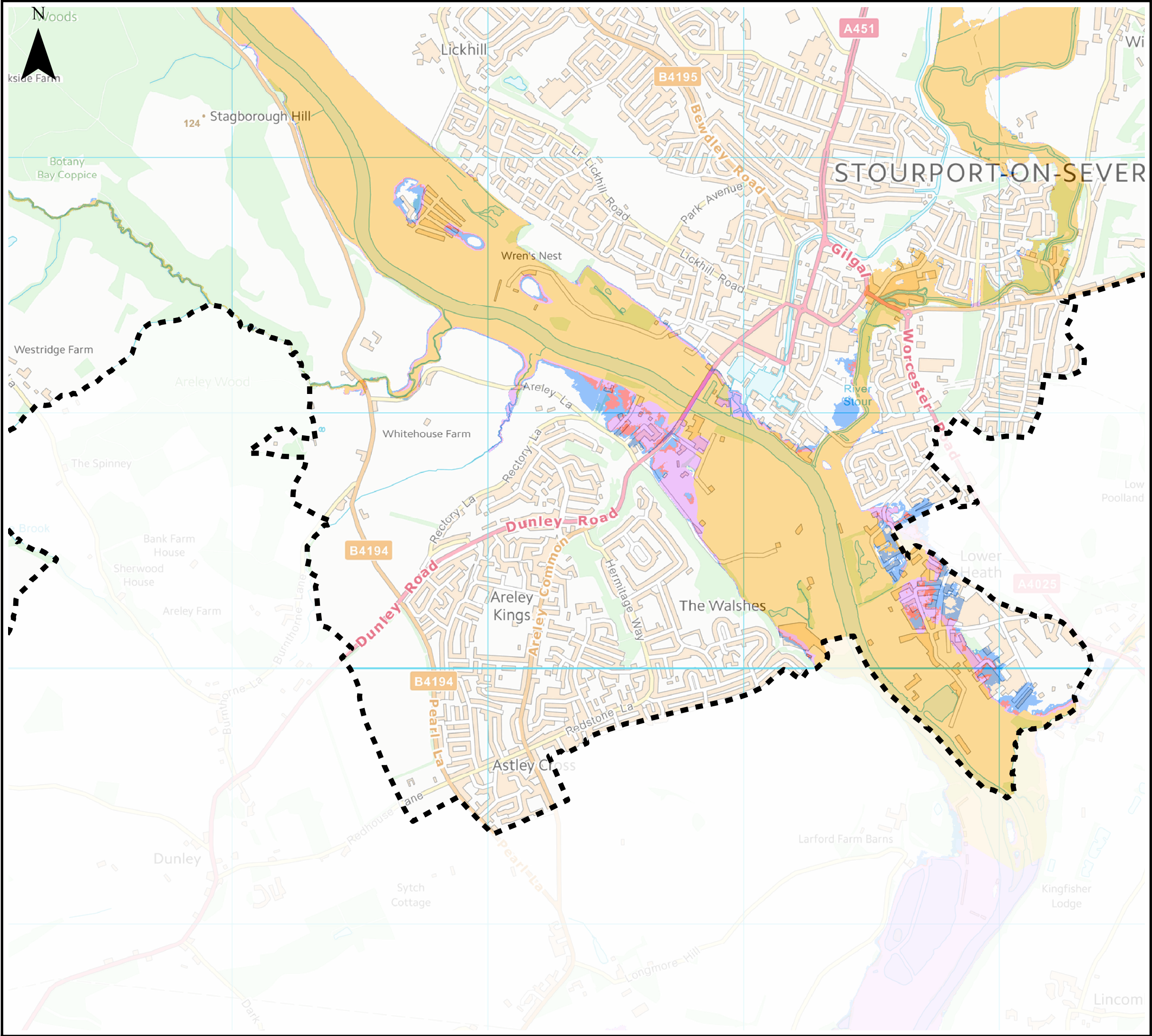

Notes

The climate change map shows the potential impacts that climate change may have on river flows and, subsequently, on flood events.

The upper end climate change allowances for the '2080's were modelled using generalised 2D modelling techniques for the purposes of the SFRA. Due to the generalised nature of the modelling, defences have not been accounted for and therefore mapping shows the 'undefended' scenario.

The mapping provides a strategic assessment of climate change risk – developers should undertake detailed modelling of climate change allowances as part of a site specific FRA.

Up to date and further information can be found on the Environment Agency's Long term flood risk information webpage.

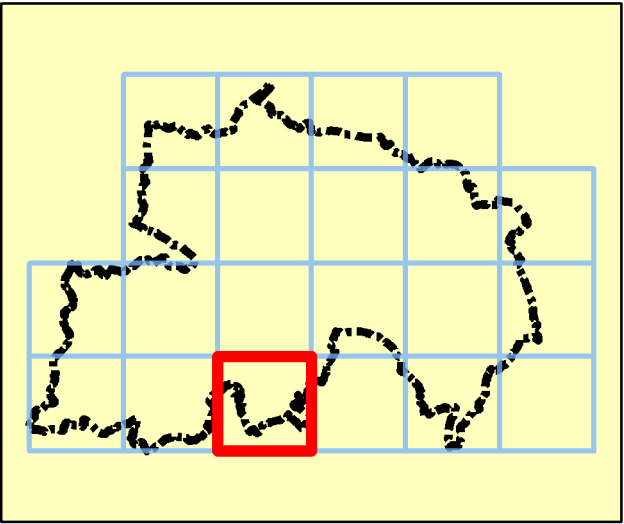

Legend

- Wyre Forest District boundary
- Flood Zone 3a
- 100yr+25% allowance for CC (2080s)
- 100yr+35% allowance for CC (2080s)
- 100yr+70% allowance for CC (2080s)



REF	Date	Comments
A	Aug 2016	Draft
B	Dec 2016	Final
C		

Reproduced from Ordnance Survey mapping with the permission of Ordnance Survey on behalf of the Controller of Her Majesty's Stationary Office. © Crown copyright and database rights 2016.

WYRE FOREST DISTRICT COUNCIL  
SFRA  
APPENDIX D  
CLIMATE CHANGE MAPS

Index Number: WFDC\_18

This document is the property of Jeremy Benn Associates Ltd. It shall not be reproduced in whole or in part, nor disclosed to a third party, without the permission of Jeremy Benn Associates Ltd.





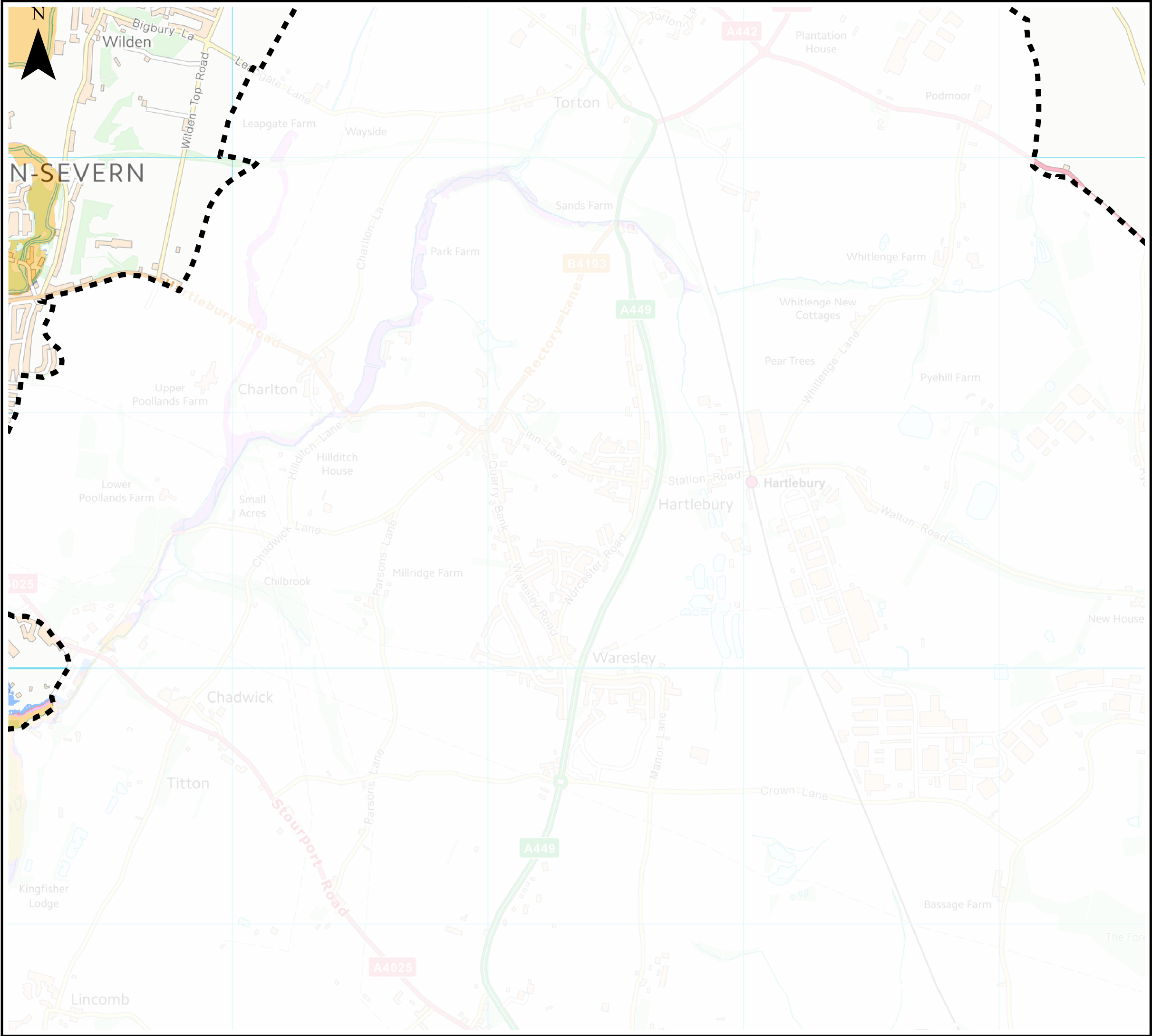

Notes

The climate change map shows the potential impacts that climate change may have on river flows and, subsequently, on flood events.

The upper end climate change allowances for the '2080's were modelled using generalised 2D modelling techniques for the purposes of the SFRA. Due to the generalised nature of the modelling, defences have not been accounted for and therefore mapping shows the 'undefended' scenario.

The mapping provides a strategic assessment of climate change risk – developers should undertake detailed modelling of climate change allowances as part of a site specific FRA.

Up to date and further information can be found on the Environment Agency's Long term flood risk information webpage.

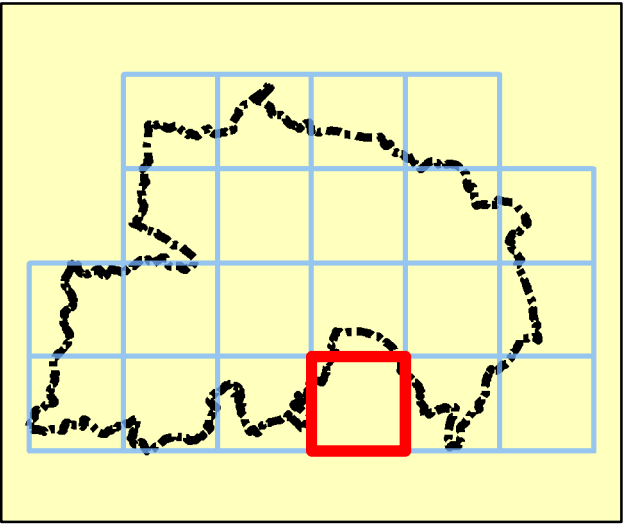

Legend

- Wyre Forest District boundary
- Flood Zone 3a
- 100yr+25% allowance for CC (2080s)
- 100yr+35% allowance for CC (2080s)
- 100yr+70% allowance for CC (2080s)



REF	Date	Comments
A	Aug 2016	Draft
B	Dec 2016	Final
C		

Reproduced from Ordnance Survey mapping with the permission of Ordnance Survey on behalf of the Controller of Her Majesty's Stationary Office. © Crown copyright and database rights 2016.

WYRE FOREST DISTRICT COUNCIL  
SFRA  
APPENDIX D  
CLIMATE CHANGE MAPS

Index Number: WFDC\_19

This document is the property of Jeremy Benn Associates Ltd. It shall not be reproduced in whole or in part, nor disclosed to a third party, without the permission of Jeremy Benn Associates Ltd.





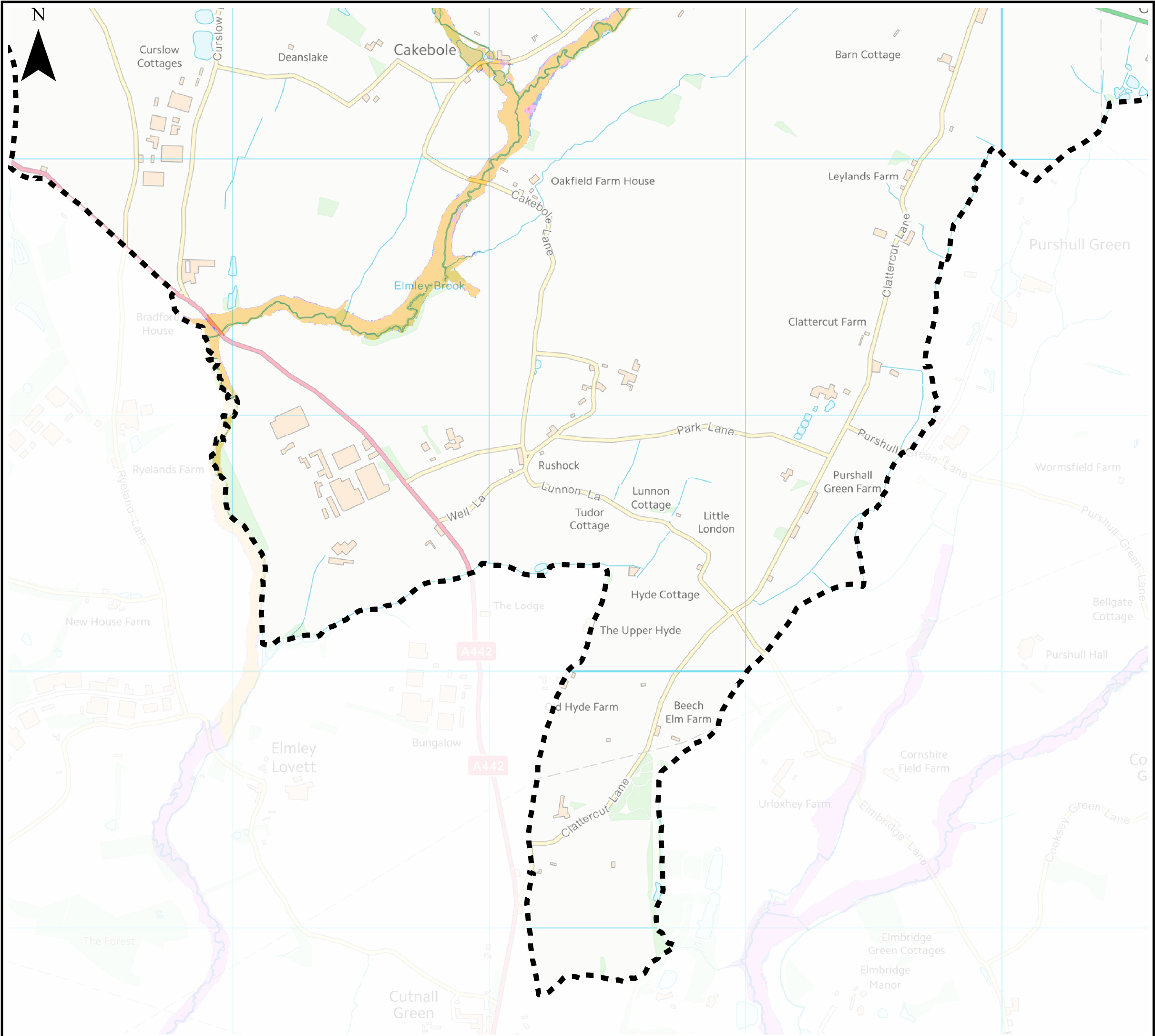

**Notes**

The climate change map shows the potential impacts that climate change may have on river flows and, subsequently, on flood events.

The upper end climate change allowances for the '2080's were modelled using generalised 2D modelling techniques for the purposes of the SFRA. Due to the generalised nature of the modelling, defences have not been accounted for and therefore mapping shows the 'undefended' scenario.

The mapping provides a strategic assessment of climate change risk – developers should undertake detailed modelling of climate change allowances as part of a site specific FRA.

Up to date and further information can be found on the Environment Agency's Long term flood risk information webpage.

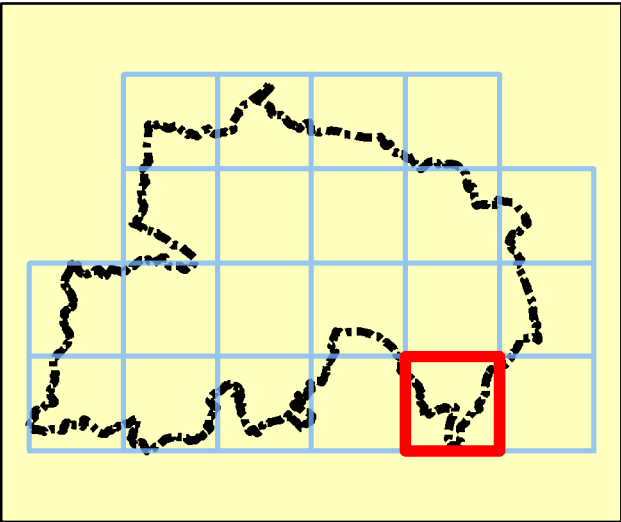

**Legend**

- Wyre Forest District boundary
- Flood Zone 3a
- 100yr+25% allowance for CC (2080s)
- 100yr+35% allowance for CC (2080s)
- 100yr+70% allowance for CC (2080s)



REF	Date	Comments
A	Aug 2016	Draft
B	Dec 2016	Final
C		

Reproduced from Ordnance Survey mapping with the permission of Ordnance Survey on behalf of the Controller of Her Majesty's Stationary Office. © Crown copyright and database rights 2016.

**WYRE FOREST DISTRICT COUNCIL  
SFRA  
APPENDIX D  
CLIMATE CHANGE MAPS**

Index Number: WFDC\_20

This document is the property of Jeremy Benn Associates Ltd. It shall not be reproduced in whole or in part, nor disclosed to a third party, without the permission of Jeremy Benn Associates Ltd.





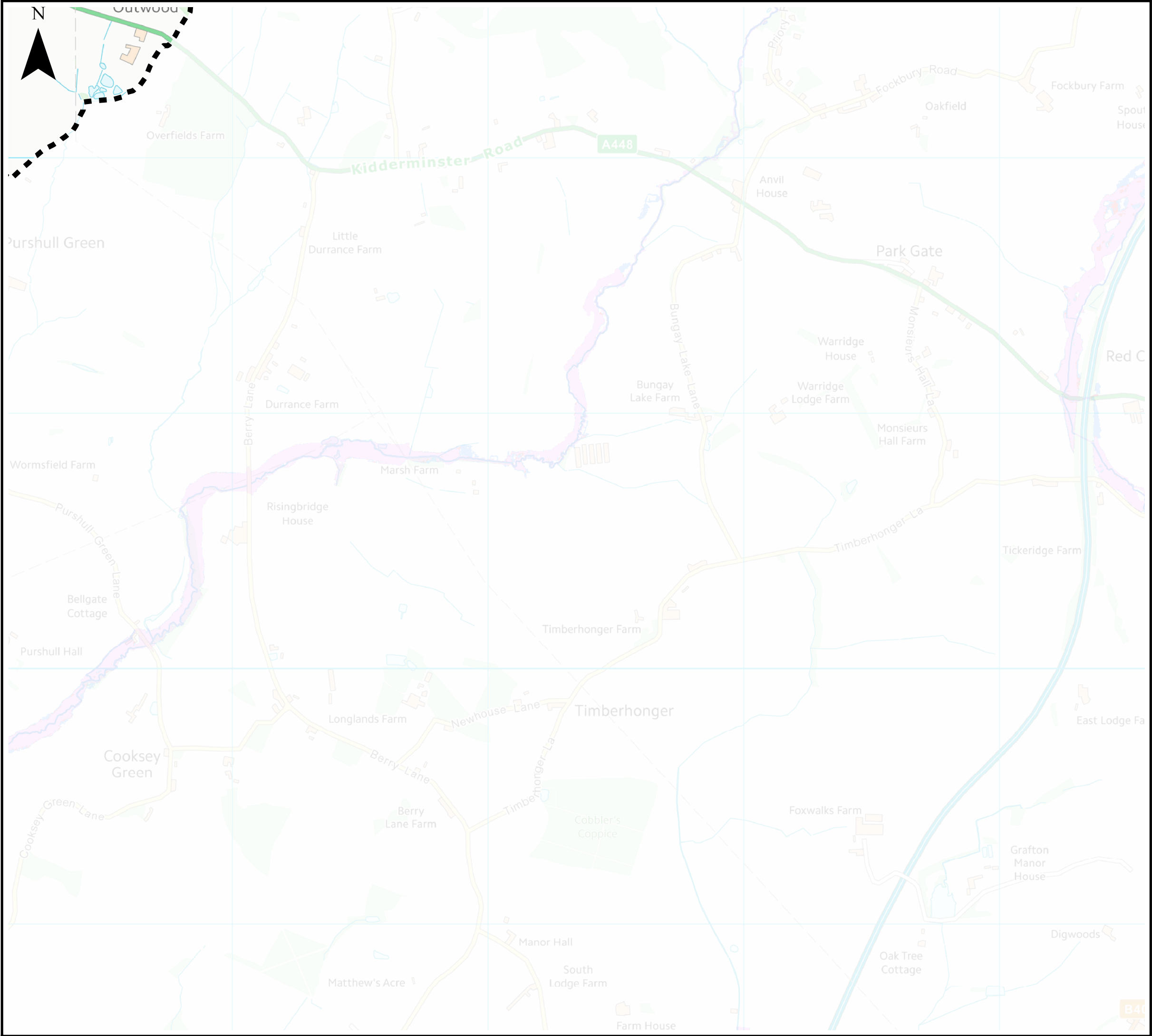

Notes

The climate change map shows the potential impacts that climate change may have on river flows and, subsequently, on flood events.

The upper end climate change allowances for the '2080's were modelled using generalised 2D modelling techniques for the purposes of the SFRA. Due to the generalised nature of the modelling, defences have not been accounted for and therefore mapping shows the 'undefended' scenario.

The mapping provides a strategic assessment of climate change risk – developers should undertake detailed modelling of climate change allowances as part of a site specific FRA.

Up to date and further information can be found on the Environment Agency's Long term flood risk information webpage.

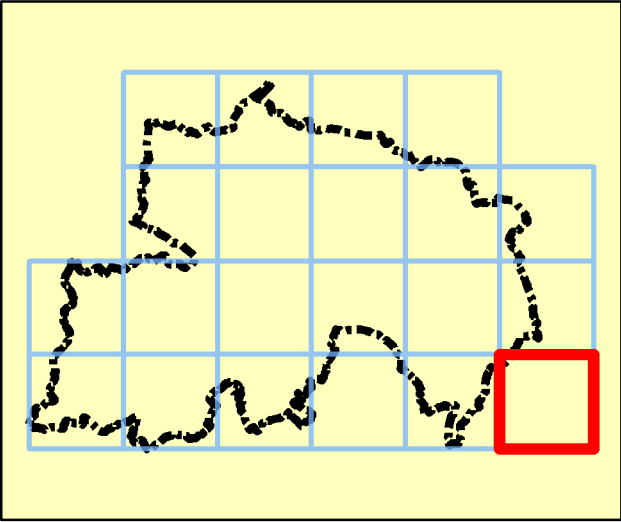

Legend

- Wyre Forest District boundary
- Flood Zone 3a
- 100yr+25% allowance for CC (2080s)
- 100yr+35% allowance for CC (2080s)
- 100yr+70% allowance for CC (2080s)



REF	Date	Comments
A	Aug 2016	Draft
B	Dec 2016	Final
C		

Reproduced from Ordnance Survey mapping with the permission of Ordnance Survey on behalf of the Controller of Her Majesty's Stationary Office. © Crown copyright and database rights 2016.

WYRE FOREST DISTRICT COUNCIL  
SFRA  
APPENDIX D  
CLIMATE CHANGE MAPS

Index Number: WFDC\_21

This document is the property of Jeremy Benn Associates Ltd. It shall not be reproduced in whole or in part, nor disclosed to a third party, without the permission of Jeremy Benn Associates Ltd.

